LANCER

Digitized by the Internet Archive
in 2010 with funding from
E-Yearbook.com

http://www.archive.org/details/lancer1961linc

GEN

ALLEN COUNTY PUBLIC LIBRARY
3 1833 01852 8163

GENEALOGY
977.102
V38L
1961

the 1961 Lancer

Lincolnview High School
R. R. # 1 Van Wert, Ohio
Volume I

Pages 5-12

Pages 13-26

Pages 27-48

Pages 49-60

Pages 61-74

Pages 75-78

Pages 79-83

table of contents

Pages 84-87

Pages 88-92

Pages 93-118

LINCOLNVIEW ALMA MATER

arr. Schroeder

Moderato

Sing prais-es to thee, Lin-coln-view. Our school whose hal-lowed name Brings to us all a life a-new of hon-or, glor-y, fame. And as we stand in rev-er-ie, May we her prais-es tell And thoughts be-come a mem-o-ry, We bid thee fond fare-well.

. . . These words typify the deep feelings of a senior as he goes out the door of his alma mater for the last time as a student. He may not be filled with just pleasant memories, but he cannot help but feel proud of his school and have some regret in leaving it.

It is all these mixed emotions within the student that we, the yearbook staff, have tried to capture in the '61 Lancer. We have attempted to show all the roles of the student - in organizations, in activities, in athletics, in the classroom, in his relations with faculty and administration, and in candid shots - that round out the life of the average high school student.

We sincerely hope that this first volume will exemplify in future years the co-operation and togetherness of everyone in the first year of consolidation.

As you leaf through the following pages, gazing at friends and fellow classmates, we hope that you will have many pleasant memories brought to mind. For all that is left now is a memory of 1961.

faculty and administration

SCHOOL BOARD AND EXECUTIVE HEAD

Left to Right: Lloyd Stewart; Richard Welker, president; R. O. Sawmiller, executive head; Paul Swartz; Byron McCoy, vice-president; Edwin Adam.

The local school board is, in effect, the policy-making body of the school. It is their duty to see that state and county requirements are met, and the school curriculum is fitted to the needs of the students. In addition, our present school board was faced with the task of merging three schools (York, Van-Del, Hoaglin-Jacson) into one. The efficient organization of the Lincolnview schools is evidence that the work was competently done. Past officers were Edwin Adam, president, and Richard Welker, vice-president.

In his capacity as executive head, Mr. R. O. Sawmiller directs the activities of the five schools comprising the Lincolnview school district.

principal

Our 290-pupil high school is under the direction of Mr. Robert Games. It is his duty to coordinate the activities of high school life and carry out the policies of the county and local school boards, in order that a well-organized and a well-adjusted curricular program results.

guidance counselor

In his role as guidance counselor, Mr. A. W. Fishbaugh tests the vocational aptitudes of students and endeavors to fit their school program to their individual needs and abilities. He also provides helpful information about colleges, requirements, and scholarship and loan funds.

county superintendent

All county schools are under the control of the county superintendent, Mr. R. G. Brand. He recommends teachers, approves positions, and distributes state funds to the various schools. He also serves as clerk of the county school board, and runs a student testing program including eighth grade and senior scholarship tests.

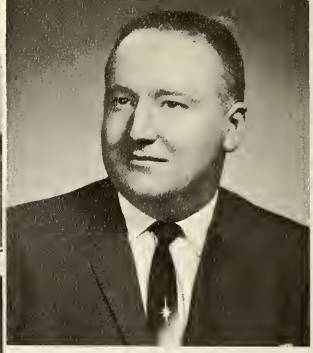

Lee White: Biology, Phys. Ed., Health, Science Club, Baseball, Senior Class Advisor, Freshman Basketball

Robert Miller: Phys. Ed., General Science, Science Club, Track, Freshmen Class Advisor

Lincolnview

Eugene Weber: Physics, Chemistry, General Math, Plane Geometry, Sophomore Class Advisor

David Esmonde: General Math, Algebra I-II, Varsity Basketball, J-Varsity Basketball

Classroom

Paul Grilliot: Health, Phys. Ed., Driver Education

faculty

Mrs. Marilyn Miller: Journalism, General Business, Bookkeeping, Annual Advisor

Mrs. Evelyn Guthrie: Shorthand I-II, Typing I-II, Newspaper Advisor

Miss Ruth Hopp: Librarian, Senior Class Play, Junior Y-Teens Advisor

snaps

classroom snaps

George Pingle:
World History, Sociology

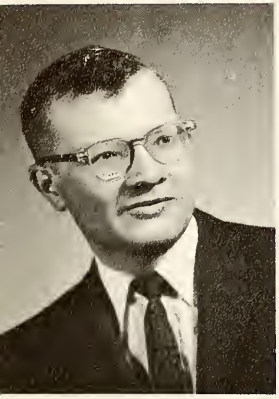

Mrs. Glenna Post:
English, French, National Latin Hon or Society Advisor

lincolnview

Mrs. Genevieve Foltz:
American Government, American History, Speech, National Honor Society Advisor, Junior Class Play Director

Miss Glendene Van Landingham: English, Senior Y-Teens Advisor

Roger Avery:
Marsh Principal, English, Junior Class Advisor

classroom snaps

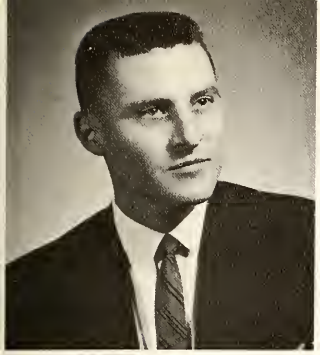

Bernard Clark:
Band

William Schroeder: Fresh. & Soph. Chorus, Concert Choir, Music Study Club Advisor

faculty

Mrs. Grace McGee:
Home Economics, FHA Advisor

Richard Holmes:
Industrial Arts

Roger Roediger:
Adult Education, Vocational Agriculture, FFA Advisor

Earl Gerdeman:
Adult Education, Vocational Agriculture, FFA Advisor

helpers

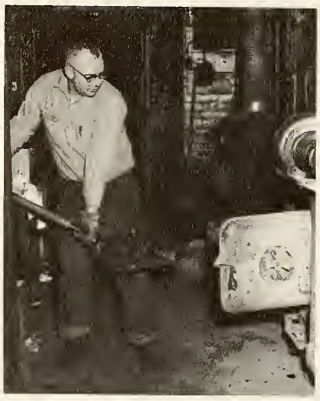

Graydon Elder

Mrs. Carrie Whitten, Mrs. Jean Daniels, Mrs. Gladys Crates.

Mrs. Kathryn Snyder

Row 1: Howard Richards, Jack Fox. Row 2: C.L. Smith, Don May, David Evans, Russell Daniels. Row 3: Carl Mohr, C.C. Hammons, Gary Cooper, Max Roehm. Row 4: Roger Jones, Russell Hyman, John Bashore, Dale Lindeman. Not Pictured: Nolan Keith, Owen Lautenschleger, Wilbur Pollock, Charles Elder, Virgil Thompson.

Pat Keysor, Treasurer

Art Eversole, Vice-President

Linda Wendel, Secretary

Carolyn Parker, Reporter

Ed Taylor, President

Mr. White, Adviser

seniors

'61

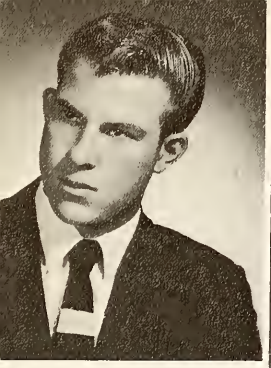

Douglas Adam

Jean Adams

Jerry Beard

Randall Bell

Rolland Beverly

Bonita Byrne

Dolores Davis

SENIORS

SENIORS

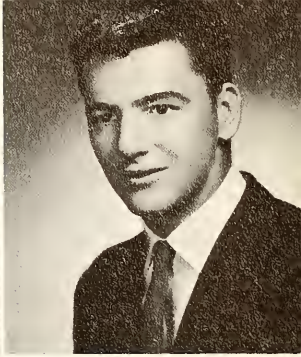

William Joseph Ditto

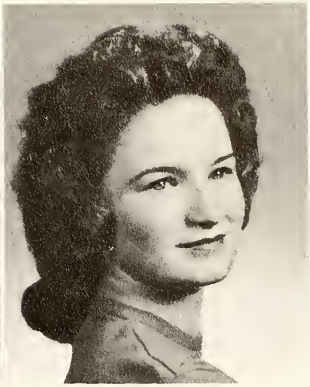

Carolyn Dias

Harold Derrow

Rhett DeCamp

Judy Ellis

Ralph DuCheney

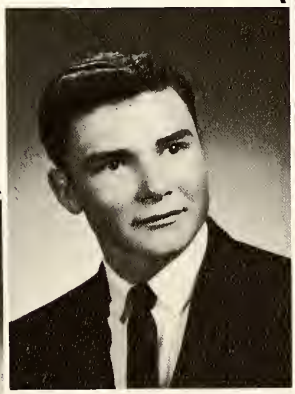

Lyle Dougal

'61

'61

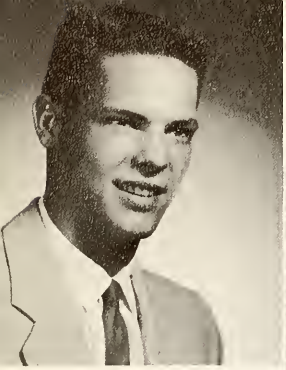

Arthur Eversole

Dale Foltz

Jerome Gorman

Richard Gruhn

Phyllis Hammons

Sharon Harrison

James Hart

SENIORS

SENIORS

Portia Ireton

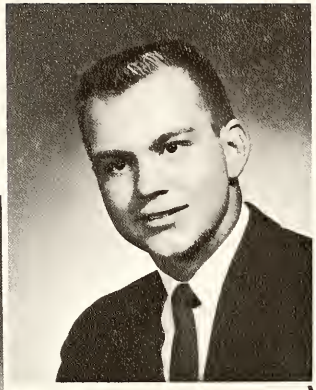

Allen Hook

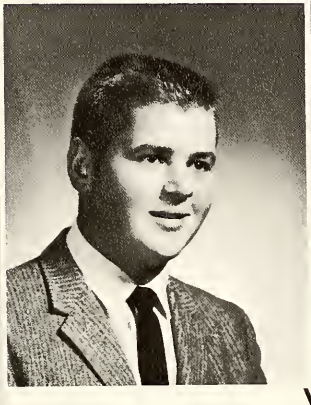

Dennis Hirn

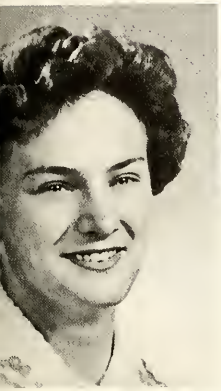

Judy Hines

Helen Elaine Jones

David Jones

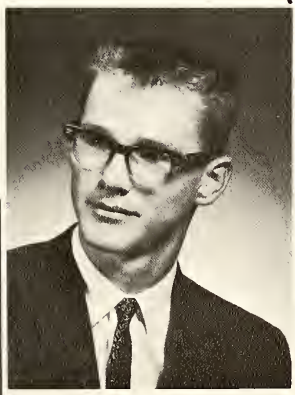

Betty Jenkins

'61

'61

Patricia Keysor

Donna Longsworth

Marjorie Mason

Joyce McCleery

Barbara McCollum

Roseanne McCracken

Bernard Eugene McMasters

SENIORS

SENIORS

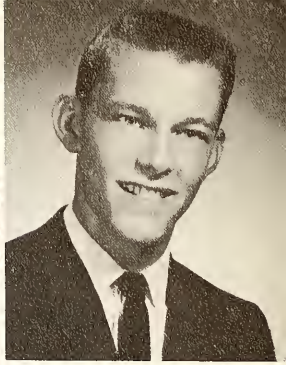

Robert Mosier

Beverly Mohr

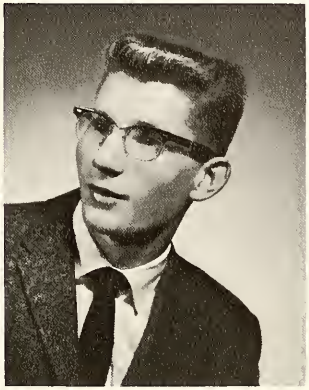

John Miller

Clarence McNutt

Sue Muter

Marlin Motycka

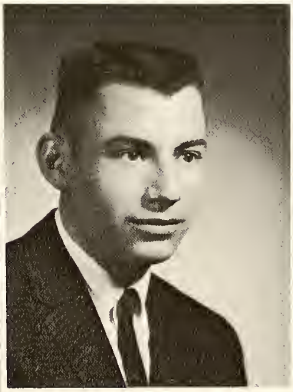

John Bernard Motycka

'61

'61

Clarence Oberlitner

Shirley Ortega

David Osborn

Roger Overholt

Carolyn Parker

Patricia Price

Bonnie Rauch

SENIORS

SENIORS

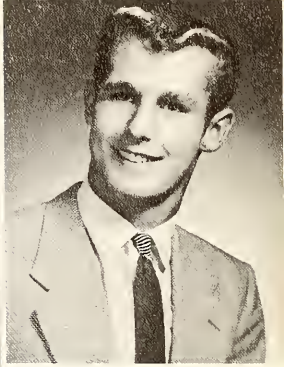

Edward Taylor

Sue Sterling

Donald Sanderson

Elizabeth Ricker

Vivian Veach

Scheryl Thompson

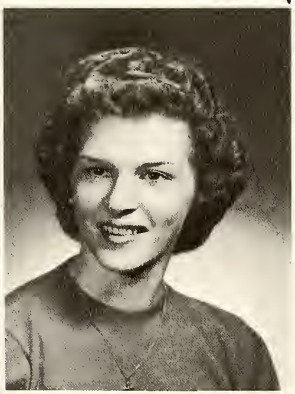

Connie Thatcher

'61

'61

Sharon Ward

Linda Wendel

Janice White

Lyla Kay Wilkins

Carolyn Wolfe

Nancy Wortman

Lee White, Advisor

SENIORS

SENIOR DIRECTORY

DOUGLAS KENT ADAM "Doug" Band 1,2,3; Chorus 2,3; Class Play 3; Most Humorous Boy; Student Council 2.

JEAN ANN ADAMS "Jeanie" Annual Staff 4; Band 1,2,3; Chorus 1,2,3,4; Class Officer: Secretary 1; Class Play 3,4; Girls Ensemble 2,3,4; Librarian 1, 2; National Honor Society 3,4, Secretary-Treasurer 4; Quartet 1,2,3,4; Y-Teens 1,2,3,4, Treasurer 2, Secretary 3, Conference Delegate 3.

JERRY BEARD "Beard-O" Band 1,2,3,4; Best Dressed Boy; Class Officer: Treasurer 1; Class Play 3,4; F.T.A. 2,3.

RANDALL E. BELL "Randy" Band 1,2,3,4, President 4; Chorus 1,2,3,4; Class Play 3,4; Most Studious Boy; National Honor Society 3,4; National Latin Honor Society 4; Youth For Christ 1,2,3,4, President 2,3, Vice-President 4.

ROLLAND BEVERLY "Rocky"

BONITA BYRNE "Bonnie" Band 1,2,3,4; Cherry Pie Baking Contest 3; Chorus 1,2,3; Class Play 3; Librarian 1,2; Science Club 2, Science Fair 2; Y-Teens 1,2,3.

DOLORES DAVIS "Dee" Chorus 1,2,3; F.T.A. 2,3; 4-H 1,2,3; Junior Leaders 1,2,3,4, Vice-President 1, Treasurer 2, Recreation Leader 3, Sergeant-at-Arms 4.

RHETT DeCAMP F.F.A. 1,2,3,4, Showmanship Award; 4-H 1.

HAROLD DERROW "Sam" Baseball 2,3; Class Play 3,4; F.F.A. 1,2,3,4, Reporter 3,4; Newspaper 3,4; 4-H 1.

CAROLYN DIAS "Little Red" F.N.A. 2; Latin Club 2; Y-Teens 1,3.

WILLIAM J. DITTO "Joe" Basketball 2; Class Officer: Treasurer 2.

LYLE J. DOUGAL Baseball 2,3,4; Basketball 1,2,3,4; Class Officer: President 3; Student Council 3.

RALPH DuCHENEY Chorus 2,3; F.F.A. 2,3,4, President 3.

JUDY ELLIS Annual Staff 4, Ways and Means Editor; Chorus 1,2,3,4; Class Play 3,4; F.H.A. 1; 4-H 2; Most Quiet Girl; Y-Teens 2,3.

ARTHUR NELSON EVERSOLE "Art" Baseball 4; Basketball 1,2,3,4; Chorus 1,2,3,4; Class Officer: Vice-President 2,4; Class Play 3,4; F.F.A 2,3,4, Vice-President 3,4; 4-H 1,2,3,4, Vice-President 2,3,4; Junior Leaders 1,2,3,4, Vice-President 3; Student Council 4.

DALE ROSS FOLTZ "Fuzz" Band 1,2,3; Baseball 1, 2,3,4; Basketball 1,2,3,4; Best Personality; Chorus 1,2,3,4, President 4; Class Officer: Vice-President 2, Treasurer 3; Class Play 3; 4-H 1, President 1.

JEROME D. GORMAN "Jerry" Basketball 1,2,3,4; Chorus 1; Class Officer: Treasurer 1, President 3; Class Play 3; F.F.A. 1,2,3,4, Reporter 2, Sentinel 3; Most Popular Boy.

RICHARD J. GRUHN "Rick" Baseball 1,2; Basketball 1; Chorus 1,2,4; Class Officer: Vice-President 1, Treasurer 2; Music Study Club 4, President 4; National Honor Society 4; Ohio Safety Conference Delegate.

PHYLLIS HAMMONS "Phyl" Chorus 1,2,3; F.H.A. 4, Historian 4; Y-Teens 1,2,3,4.

SHARON HARRISON Class Officer: Vice-President 1, President 2; Class Play 3; Scholarship Team 1,2,3; Y-Teens 1,2,3,4.

JAMES HART "Jim"

JUDY ELAINE HINES Class Play 3,4; F.H.A. 4; Most Athletic Girl; Y-Teens 1,2,3,4.

DENNIS HIRN "Denny" Annual Staff 4; Baseball 1, 2,3,4; Basketball 1,2,3; Best Date; Chorus 1,2,3; Class Officer: Vice-President 1,3; Class Play 3,4.

ALLEN HOOK Baseball 2,3,4; F.F.A. 1,2,3,4, Vice-President 2,3.

PORTIA IRETON "Posh" Annual Staff 4, Advertising Editor; Best Personality; Chorus 1,2,3,4; Class Play 3,4; Girls Ensemble 4; Newspaper 3,4. Circulation Manager; Y-Teens 1,2,3,4, Vice-President 4.

BETTY L. JENKINS Chorus 1,2,3,4; Class Play 3; F.H.A. 4, Treasurer 4; 4-H 1; Y-Teens 1,2.

DAVID JONES "Dave" Baseball 1,2,3,4; Basketball 1,2,3, Manager 4; Chorus 1,2,3; Class Play 3; 4-H 1,2,3,4, Health Leader 2.

HELEN ELAINE JONES "Windy" Band 1,2,3; Chorus Accompanist 1,2,3,4; Class Officer: Secretary-Treasurer 1,2,3; Class Play 3; Girls Ensemble 1,2, 3,4; 4-H 1,2,3, President 1,2,3; National Honor Society 4; Newspaper 3,4, Page Editor 3, Co-Editor 4; Scholarship Team 2; Y-Teens 1,2,3,4, Vice-President 2, Secretary 3.

PATRICIA ANN KEYSOR "Pat" Annual Staff 4, Copy Editor; Band 1,2,3,4; Chorus 1,2,3,4; Class Officer: President 1, Treasurer 4; Class Play 3,4; Co-Valedictorian; D.A.R. Award 4; Girls Ensemble 2, 3,4; Librarian 1,2; Majorette 2,4; Most Studious Girl; National Honor Society 3,4, Vice-President 4; Quartet 1,2,3,4; Scholarship Team 1,2,4; Student Council 1,2,4; Y-Teens 1,2,3,4, Vice-President 3, Conference Delegate 3.

DONNA LONGSWORTH Chorus 1,2,3; Class Play 3, 4; F.T.A. 3; Y-Teens 2,3.

JOYCE RUTH McCLEERY "Joy" Annual Staff 3,4, Junior Editor 3, Layout Editor 4; Band 1,2,3,4; Best Date; Chorus 1,2,3,4; Class Officer: President 1; Class Play 3,4; D.A.R. Award 4; F.T.A. 1,2,3, Secretary 2, Vice-President 3; Girls Ensemble 4; 4-H 1,2,3,4, President 1,3, Secretary 2, Health Director 2,4; Home Show Winner 4; Librarian 1,2,3,4; Majorette 2,3,4; National Honor Society 3,4; National Latin Honor Society 4, President 4; Newspaper Staff 3,4, Co-Editor 4; Scholarship Team 1,2,3; Sextet 1,2,3; Y-Teens 1,2,3,4, President 4.

BARBARA McCOLLUM "Barb"
ROSEANNE McCRACKEN "Rosie" Chorus 1,2,3,4, Secretary 4; Class Play 3; Class Officer : Treasurer 2; Majorette 2,3,4; Y-Teens 1,2,3,4.
BERNARD GENE McMASTERS "Geno" Baseball 1,2, 3,4; Basketball 1,2,3; Buckeye Boys State 3; Chorus 1,2,3; Class Officer: President; Class Play 3,4; 4-H 1,2; Newspaper 3, Workshop 2,3; Scholarship Team 2.
CLARENCE McNUTT "Ronnie" Band 1,2; Baseball 2,3; Basketball 2; Bible Club 2; Boys State 2,3; Class Play 3,4; Football 2; Hi-Y 1; Track 2.
MARJORIE L. MASON "Marge" Annual Staff 4, Photography Editor; Chorus 1,2,3,4; Class Play 3; Crisco Award 3; Girls Ensemble 4; Newspaper 3, Workshop 3; Y-Teens 3,4.
JOHN MILLER Chorus 1,2,3,4, Reporter 4; F.F.A. 1, 2,3,4; 4-H 1,2,3,4.
BEVERLY ANN MOHR "Bev" Annual Staff 4, Sales Editor; Band 1,2,3, Vice-President 3; Chorus 1,2, 3,4; Class Officer: Secretary 2,3; Class Play 3,4; Girls Ensemble 2,3,4; Librarian 1,2; Most Humorous Girl; Quartet 1,2,3,4; Y-Teens 1,2,3,4, President 3.
ROBERT L. MOSIER "Bob" Annual Staff 4; Baseball 1,2,3,4; Basketball 3,4; Chorus 1,2,3,4; Class Play Technician 3,4; 4-H 1,2,3,4, Secretary 2, President 3; National Honor Society 3,4; National Latin Honor Society 4, Treasurer 4.

JOHN B. MOTYCKA "Bernard" Chorus 1,2; Scholarship Team 4; Track 4.
MARLIN MOTYCKA "Mo" Basketball 2,3,4; Most Athletic Boy; Track 4.
SUE ANN MUTER "Sue" Annual Staff 4; Chorus 1, 2,3,4; Class Officer: President 3; Newspaper 3, Workshop 3; Y-Teens 1,2,3,4.
CLARENCE OBERLITNER "Zues" Basketball 1,2,3; Chorus 1,2,3; Class Officer: Vice-President 3; Class Play 3; 4-H 1,2,3,4, Health Director 3; Newspaper 3, Workshop 3; Scholarship Team 3.
SHIRLEY ORTEGA Chorus 1,2,3; F.H.A. 4; Y-Teens 1,2,3.
DAVID OSBORN "Ozzie" Baseball 1,2; Class Play 3,4; National Latin Honor Society 4, Secretary 4; Scholarship Team 1,2,3,4.
ROGER OVERHOLT "Rog" Annual Staff 4; Baseball 1,2,3,4; Basketball 1,2,3,4; Chorus 1,2,3,4; Class Officer: Treasurer 1, President 2; Class Play Technician 3,4; Most Quiet Boy; National Honor Society 3,4, President 4; National Latin Honor Society 4; Scholarship Team 1,2,3,4.
CAROLYN SUE PARKER "Susie" Annual Staff 4; Band 1,2,3,4; Black Inc. Award 1; Borden's Cheese Award 4; Cheerleader 2,3,4; Chorus 1,2,3,4; Class Officer: Reporter 1,4, Vice-President 2; Class Play 3,4; Girls Ensemble 4; 4-H 1,2,3,4, Club Congress Delegate 3; Junior Leaders 1,2,3,4; Majorette 1,2,3,4; Newspaper 3, Workshop 2,3; Student Council 4; Y-Teens 1,2,3,4, President 3.

PATRICIA ANN PRICE "Pattie" Annual Staff 4; Band 1,2,3,4; Chorus 1,2,3,4; Class Play 3; Girls Ensemble 3,4; National Honor Society 3,4; Science Club 2, Vice-President 2; Y-Teens 1,2,4.

BONNIE JEANNE RAUCH Band 1,2,3,4; Chorus 1,2, 3,4; Class Officer: Reporter 1,2,3; Co-Valedictorian; Girls Ensemble 1,2,3,4; 4-H 1,2, Vice-President 1, Treasurer 2; Newspaper 3, Assistant Editor 3; Scholarship Team 1,2,3,4; Youth For Christ 1,2,3,4, President 4; Y-Teens 1,2.

ELIZABETH LOUISE RICKER "Betty Lou" Band 1,2, 3; Chorus 1,2,3; Class Play 3; Y-Teens 1,2.

DONALD L. SANDERSON "Don" Baseball 1; Basketball 1,2; Class Play Stage Manager 3.

SUE STERLING "Susie" Annual Staff 3,4, Business Manager 4; Chorus 1,2; Class Play 3,4; Librarian 3; Newspaper 3; Y-Teens 1,2,3.

EDWARD MICHEAL TAYLOR "Ed" Baseball 1,2,3,4; Basketball 1,2,3,4; Chorus 1; Class Officer: Vice-President 3, President 4; Class Play 3; Student Council 1,2,4.

CONNIE THATCHER "Constance" Annual Staff 3,4; Chorus 1,2,3,4; Class Play 3,4; Girls Ensemble 4; Newspaper 3,4; Y-Teens 1,2,3,4, Conference Delegate 3, President 3, Treasurer 4.

SCHERYL THOMPSON Band 2,3; Chorus 1,2,3,4; Class Officer: Treasurer 1,2; Class Play 3; Girls Ensemble 2,3,4; Y-Teens 1,2,3,4.

VIVIAN VEACH Annual Staff 4, Editor; Band 2,3; Chorus 1,2,3,4; Class Play 3; Girls Ensemble 2,3, 4; Student Council 3; Y-Teens 1,2,3,4.

SHARON WARD "Sherie" Chorus 1,2,3; F.H.A. 4, President 4; F.T.A. 2,3, Secretary 3; 4-H 1,2,3,4, Treasurer 2, President 4; Junior Leaders 1,2,3,4; Sextet 1,2,3; Youth Group 1,2,3,4; Y-Teens 1,2,3.

LINDA KAY WENDEL "Jo" Class Officer: Treasurer 3, Secretary 4; Class Play 3,4; F. H.A. 1,2,4, Vice-President 4; G.A.A. 1,2; 4-H 3,4, Health Delegate 3; Junior Leaders 3,4, Secretary 4; Student Council 4; Y-Teens 1,2,3, Conference Delegate 3.

JANICE KAY WHITE "Jan" Band 1; Chorus 1,2,3,4; Class Play 3; 4-H 1; Librarian 1,2; Science Club 2; Y-Teens 1,2,3,4.

LYLA KAY WILKIN "Kay" Annual Staff 4; Band 1, 2,3,4; Chorus 1,2,3; Class Play 3,4; Librarian 2,3; Y-Teens 1,2,3,4.

CAROLYN WOLFE "Jeanie" Cheerleader 2,3,4; Chorus 1,2,3,4; Class Officer: Secretary 3; 4-H 1; Most Popular Girl; Newspaper 3; Y-Teens 1,2,3,4, Vice-President 3.

NANCY ROSE WORTMAN "Nanc" Annual Staff 4; Band 1,2,3; Best Dressed Girl; Chorus 1,2,3,4; Class Officer: President 2; Girls Ensemble 3,4; Quartet 1,2,3,4; Student Council 1,2; Y-Teens 1, 2,3,4.

organizations

Row 1: R. Ley, S. Shrider, S. Putman, A. Pollock, P. Price, B. Bell, S. McCleery, L. Jones, R. Baer, M. Jones, D. Thatcher. Row 2: D. Berryman, J. Thatcher, L. Yoh, M. Shook, J. Hughes, S. Harrison, K. McGee, G. Wortman, B. Rauch, K. Faller, C Hoffman, G. Daniels, A. Hoffman. Row 3: J. Berryman, J. Beard, E. McGinnis, N. Davenport, K. Wilkin, J. Elder, B. Byrne, B. Miller, Z. Stamford, K. Zuercher, G. Gamble, M. Egri, J. Thatcher, R. Bell. Row 4: B. Clark, M. Carmean, J. Jones, P. Gorman, D. Kimmey, L. Price, L. Mace, T. Boyd, V. Hux, B. Johnson.

Concert and Marching Band

Officers:
E. McGinnis, Secretary; R. Bell, President; J. Thatcher, Vice-President; D. Thatcher, Treasurer.

Bernard Clark, Director

The 54-member concert and marching band, under the direction of Bernard Clark, performed in three parades, the spring concert, elementary exhibitions, and at the county fair. At each home basketball game the pep band backed up the local teams.

Having been organized one semester, the dance band was established for the enjoyment of its members, rather than for public performances for this year.

high school bands

dance band

pep band

majorettes

The Lincolnview Lancerettes this year was composed of two girls from each of the consolidated districts chosen through competitive try-outs. Headed by Drum Majorette Jane Elder, the girls performed with the band at the Van Wert county fair, the halloween parade at Ohio City, a band show, and the spring festival at school. Featured routines were a Hawaiian hula and a cha-cha, both of which were accented by colorful costumes and music.

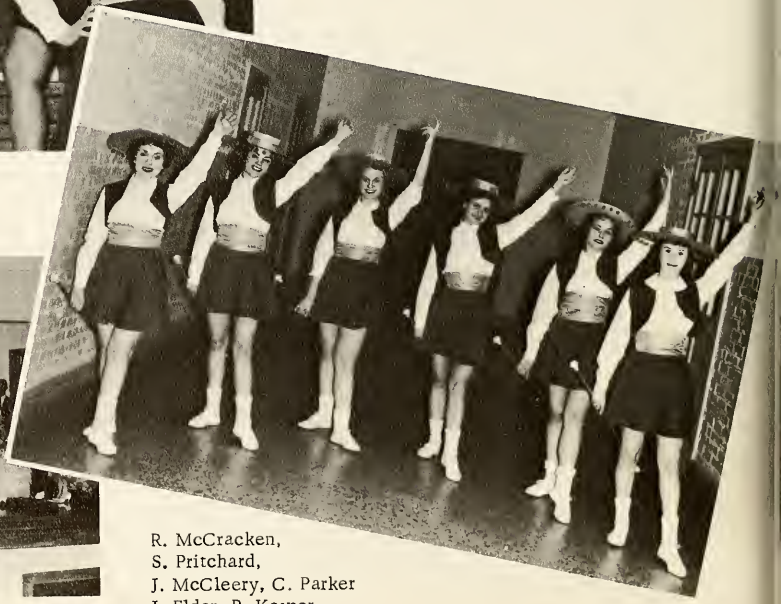

R. McCracken,
S. Pritchard,
J. McCleery, C. Parker
J. Elder, P. Keysor.

Freshmen and Sophomore Choruses

FRESHMEN CHORUS: 1st Row: R. Baer, G. Gamble, A. Pollock, C. Hoffman, M. Davis, R. Ley, B. Bell, S. McCleery, J. Medford, L. Hammons. 2nd Row: Mr. Schroeder, K. Faller, L. Jones, N. Davenport, M. Jones, D. Berryman, B. Height, V. Longstreth, C. Lytle, C. Davis.

SOPHOMORE CHORUS: 1st Row: B. Wolfe, D. Harrison, L. Beerman, L. Long, C. Stirn, M. Evans, S. Swartz, N. Brincefield, M. Evans, N. Ditto. 2nd Row: M. Wermer, P. Rank, M. Ferris, B. Evans, N. Miller, M. Yoh, S. Painter, K. McGee, C. Jones, S. Swick. 3rd Row: Mr. Schroeder, J. Beard, R. Sanderson, R. Gruhn, T. Adams, M. Egri, D. Sperry, K. Zuercher.

Top Twenty: 1st Row, left to right: R. Sanderson, M. Mason, J. Adams, D. Cooper, P. Price, B. Mohr. 2nd Row: S. Thompson, V. Veach, C. Parker, B. Rauch, P. Ireton. 3rd Row: S. Harrison, M. Shook, E. Jones, C. Thatcher, P. Keysor. 4th Row: S. Adams, D. Thatcher, J. McCleery, N. Wortman.

Mel-O-Tones: N. Wortman, J. Adams, B. Mohr, and P. Keysor.

4th Row: D. Foltz, R. Snyder, R. Bell, B. Keith, R. Sanderson, M. Shook, J. McCleery, E. Jones, S. Thompson, J. Ellis, V. Veach, P. Ireton, D. Thatcher, C. Parker, M. Mason, S. Harrison,

Choir Officers: R. McCracken, Secretary; J. Miller, Reporter; D. Foltz, President.

CONCERT CHOIR

The 50-voice Lincolnview Concert Choir is under the direction of Mr. William C. Schroeder. During the course of the school year it has presented programs at local P.T.A. meetings and entertained pupils at the three elementary buildings. Major performances have included the Christmas program and the "America Sings" spring festival, which were both held at the Marsh auditorium.

Within the Concert Choir, the Mel-O-Tones quartet and the Top Twenty, two girls triple trios, were established. They appeared at various school and public functions throughout the county representing Lincolnview High School, and also participated in the district music contest held at Lima.

Mr. William C. Schroeder, Director .

E. Saylor, P. Snyder, B. Mosier, A. Eversole, J. Miller, D. Saylor, P. Overholt, R. Overholt, B. Johnson. 3rd Row: B. Miller, J. Hines, C. Thatcher, S. Muter, J. White, N. Wortman, J. Adams, D. Cooper, B. Mohr, P. Keysor. 2nd Row: B. Adams, B. Rauch, A. Hoffman, C. Reed, R. Priest, L. Yoh, R. McCracken. 1st Row; left to right: P. Price, E. McGinnis, S. Adams, A. Mohr, L. Dougal, C. Wolfe.

SENIOR Y-TEENS

Officers: L. Dougal, Secretary; J. McCleery, President, Miss VanLandingham, Advisor; P. Ireton, Vice President; C. Thatcher, Treasurer.

The 36-member Senior Y-Teens, under the direction of Miss Glendene VanLandingham, sponsored a Halloween dance, caroled for county shut-ins during the Christmas season, and provided entertainment at the county Y-Teen banquet.

Both clubs participated in the school safety programs, the Heat Fund drive, county Y-Teen spring dance and a basketball game with the Willshire club.

1st Row: B. Adams, R. McCracken, P. Keysor, M. Mason, B. Mohur, D. Thatcher, S. Adam, E. McGinnis, A. Mohr, C. Wolfe, L. Dougal. 2nd Row: S. Prichard, J. McCleery, J. Stegoman, S. Harrison, C. Reed, R. Sanderson, R. Priest, P. Price, L. Yoh, D. Cooper, B. Miller, S. Thompson. 3rd Row: C. Parker, V. Veach, E. Baker, P. Hammons, J. Hines, E. Jones, J. Gamble, C. Thatcher, N. Wortman, J. White, J. Adams, K. Wilkin, P. Ireton.

Junior Y-teens

The 52-member Junior Y-Teens, led by Miss Ruth Hopp, sponsored a bake sale, an April dance, provided song sheets for the county Y-Teen banquet, and entertained residents of the County Home during the Easter season.

Each club co-operated in presenting the Lincolnview Mother-Daughter Tea at the Marsh auditorium, which featured women's fashions of the past 60 years.

K. McGee, Vice President; B. Wolfe, Secretary; Miss Hopp, Advisor; G. Wortman, Treasurer; C. Jones, President; J. Elder, Reporter.

1st Row: B. Wolfe, R. Ley, M. Davis, C. Stirn, S. Swartz, S. McCleery, L. C. Hammons, V. Longstreth, L. Beerman, K. McGee, M. Wermer, J. Elder, L. Long, N. Brincefield, S. Swick, N. Ditto, G. Wortman. 2nd Row: D. Berryman, G. Gamble, K. Faller, L. Jones, A. Pollock, C. Lytle, B. Height, R. Baer, A. Hayes, M. Evans, C. Jones, S. Shrider. 3rd Row: D. Smith, J. Medford, K. Finger, B. Brincefield, J. Berryman, J. Thatcher, C. Hoffman, S. Putman, M. Jones, D. Foust, K. Adams, L. S. Hammons, B. Bell, J. Doner. 4th Row: J. Baker, P. Rank, B. Evans, N. Miller, S. Painter, J. Crowe, M. Evans, D. Harrison, M. Ferris.

Officers and Advisor: R. Overholt, President; P. Keysor, Vice-President; J. Adams, Secretary-Treasurer; Mrs. Genevieve Foltz.

The National Honor Society is composed of members of the junior and senior classes who are chosen on the basis of scholarship, leadership, character, and service.

Induction ceremonies for eight new members were held at the Marsh Auditorium on April 21, and on May 12 the group went to the Fairway Restaurant for dinner and to the Civic Theater to see The Boyfriend.

national honor society

Row 1: J. Ley, B. Rauch, R. Gruhn, D. Thatcher, P. McClure, R. Sanderson, P. Overholt, E. Jones. Row 2: P. Keysor, P. Price, R. Bell, J. Adams, Mrs. Foltz, B. Mosier, C. Thatcher, J. McCleery, R. Overholt.

Scholarship
Character

Leadership
Service

national latin honor society

Row 1: B. Bell, A. Pollock, C. Lytle, J. McCleery, P. Rank, Mrs. Glenna Post. Row 2: S. Shrider, M. Shook, J. Baker, L. Jones, R. Bell, M. Carmean, A. Hoffman. Row 3: R. Overholt, R. Mosier, J. Ley, P. Overholt, J. Thatcher, P. Gorman, G. Daniels, R. Merris, D. Osborn.

Officers: Mrs. Glenna Post, Advisor; Dave Osborn, Secretary; Joyce McCleery, President; Roger Overholt, Vice-President; Bob Mosier, Treasurer.

One new organization formed in February of this year was the National Latin Honor Society.

Thirteen charter members were selected by the executive committee (Advisor Mrs. Post, Mr. Games, and Mr. Fishbaugh) on the basis of the society's objectives: salubritas, sapientia, scientia, and sanctitas.

Induction ceremonies for eight new members were held May 16 at the Marsh Foundation Auditorium. Latin pins and certificates were awarded to all members at that time. Arlett Pollock was selected as the Outstanding Freshman Latin Student.

future farmers

Officers: A. Eversole, Vice-President; H. Derrow, Reporter; J. Cooper, Secretary; R. DuCheney, President; L. Wendel, Historian; J. Gorman, Sentinel; D. Derrow, Treasurer.

The 40 members of the Lincolnview FFA strive to develop agricultural leadership, co-operation, and citizenship as the goal of their club.

During the year, the group has sponsored the farm mixer dance, FFA queen selection, and the annual parent-son banquet. Representatives of the club also participated in the parliamentary procedure contest, the state convention, judging contest, and the public speaking contest.

Captain Ralph DuCheney's team won the pest hunt by collecting the largest number of points.

Row 1: J. Mosier, C. Jacobs, J. Stutz, D. Carmean, G. Wen
D. Derrow, A. Hook, J. Gorman, J. Miller, R. DeCamp, J.
Cheney, D. Rees, T. Jones, L. Niehswander, D. Collins, M.
Sanderson, B. Richey, R. Oglesbee, J. Richey, R. Gillum, E.
Cheney, A. Eversole, B. Thatcher, J. Cooper, D. Mohr.

# of America

Parliamentary Procedure Team

Advisors: Earl Gerdeman, Roger Roediger.

1, L. Wendel, L. Wendel, G. Profit. Row 2: Mr. Roediger, chey, Mr. Gerdeman. Row 3: F. Hux, D. Sperry, K. Du-rmean. Row 4: J. Thatcher, Z. Stamford, Z. Stamford, T. ller, B. Foster, G. Rogers, R. Price. Not Pictured: R. Du-

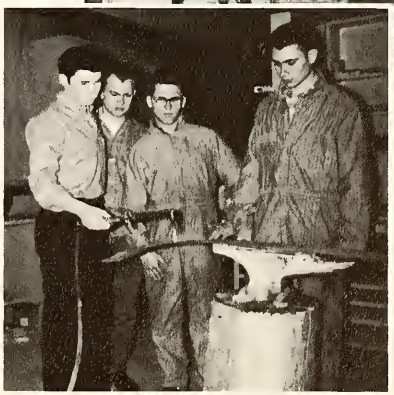

1st Row, left to right: L. Hammons, N. Davonport, J. Doner, D. Alcanter, C. Fisher, B. Wolfe, S. Ortega, S. Lewis, E. Murray, R. Priest. 2nd Row: K. Adams, M. Wermer, M. Protsman, D. Foust, J. Thatcher, L. Wendel, vice-president, L. Long, secretary, Mrs. McGee, advisor, S. Ward, president, C. Davis, treasurer, E. Baker, K. McGee, S. Swartz, C. Reed, K. Finger. 3rd Row: R. Cooper, S. Wilkins, M. Yoh, J. Hines, N. Miller, J. Gamble, P. Hammons, J. Berryman, S. Longsworth.

Future Homemakers of America

This year a new organization, the Future Homemakers of America, was formed under the direction of Mrs. Grace McGee, home economics teacher.

The group has as its motto "Toward New Horizons." On February 21, the group sponsored a Valentine's Dance at the high school building.

Row 1: J. Medford, L. Hammons, A. Hoffman, B. Bell, S. Putman, S. McCleery. Row 2: P. Rank, R. Baer, C. Hoffman, K. Faller, C. Lytle, M. Yoh. Row 3: M. Shook, J. Beard, B. Johnson, J. Hughes, K. Zuercher, V. Linton, R. Bell, K. Johnson.

Advisors: Mrs. Owen Rank, Mrs. Lewis Linton.

youth for christ

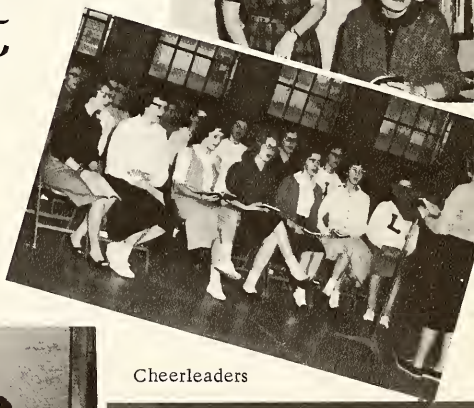

Cheerleaders

. Bell, Vice-President of Programming; C. Hoffman, Secretary-Treasurer; B. Rauch, President; P. ank, Prayer Chairman; A. Hoffman, Vice-President f Management.

Throughout the year, the quiz team competed with other teams in the state, and on June 17, the Lincolnview and the Crestview teams had a play-off to determine the quiz team champions of Van Wert County.

David Osborn
Bowling Champion

Quiz Team

ADVISOR
Mrs. Evelyn Guthrie

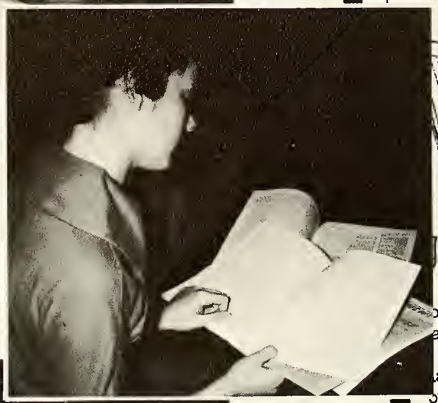

SPORTS EDITOR
Mary Morris

REPORTERS
D. Cooper,
E. Jones,
J. McCleery,
S. Shrider,
D. Smith,
D. Thatcher.

PROOFREADER
Sharon Harrison

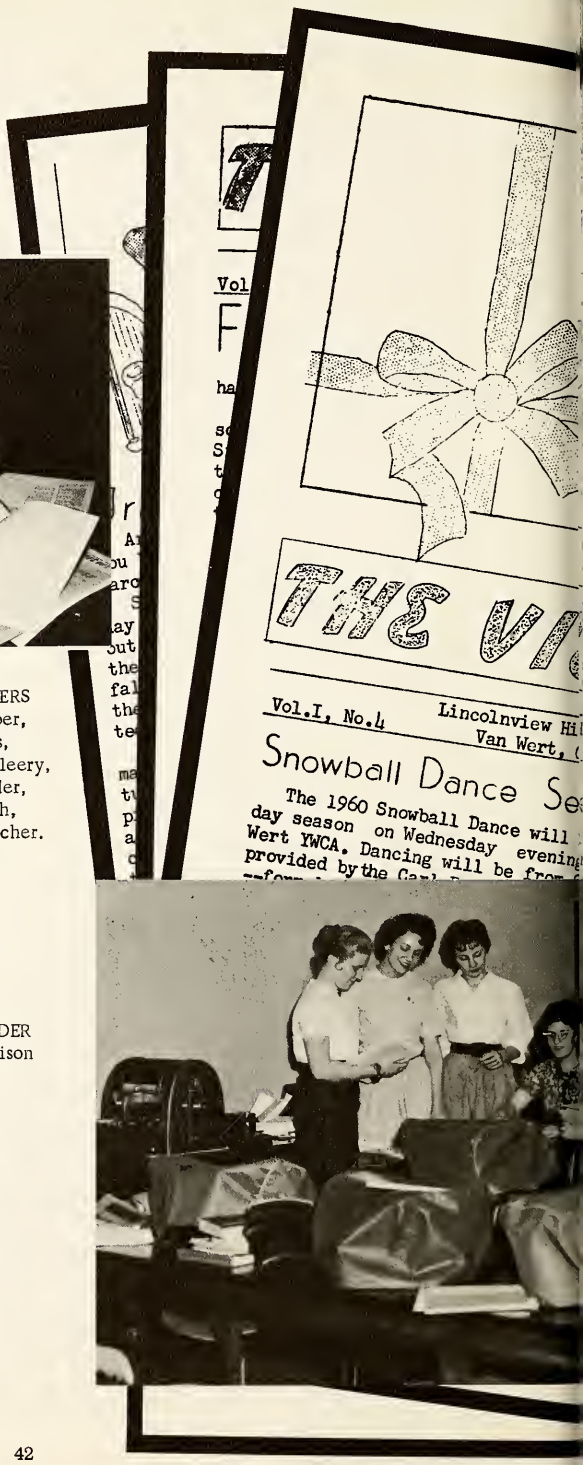

ER Staff

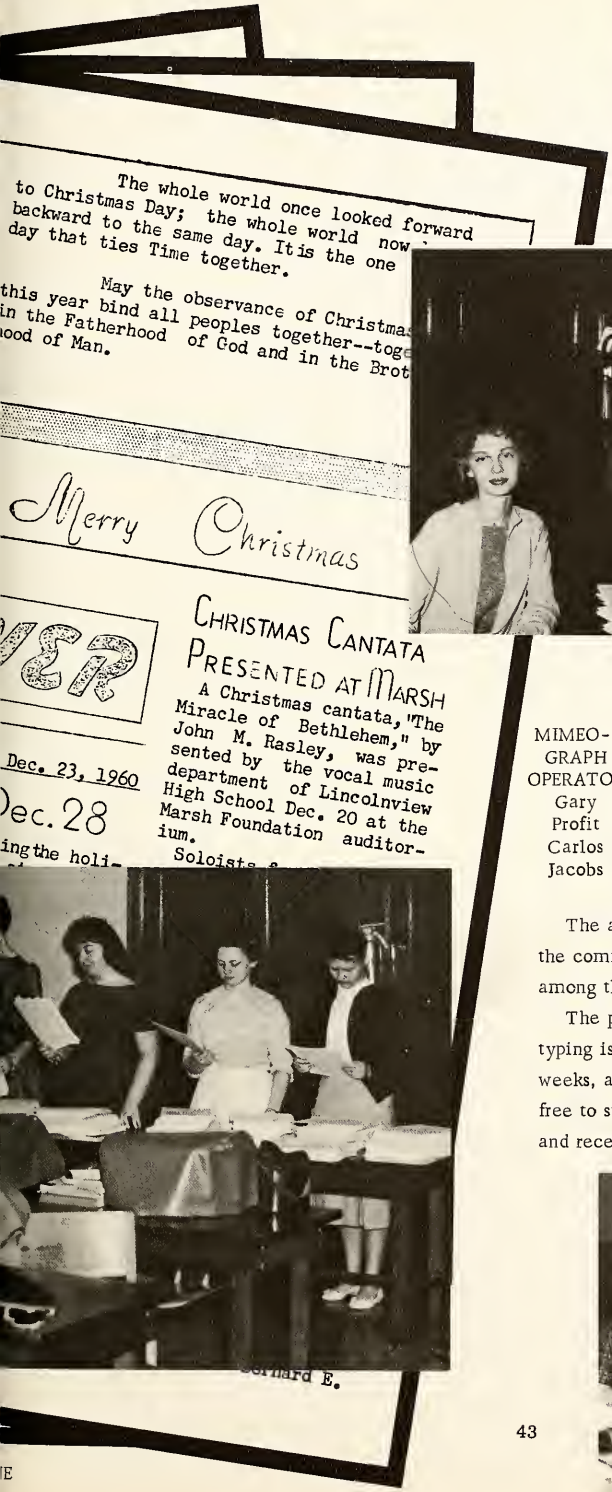

The whole world once looked forward to Christmas Day; the whole world now backward to the same day. It is the one day that ties Time together.

May the observance of Christmas this year bind all peoples together--toge in the Fatherhood of God and in the Brot ood of Man.

Merry Christmas

VER

Dec. 23, 1960

Dec. 28

ing the holi-

CHRISTMAS CANTATA PRESENTED AT MARSH

A Christmas cantata, "The Miracle of Bethlehem," by John M. Rasley, was presented by the vocal music department of Lincolnview High School Dec. 20 at the Marsh Foundation auditorium.

Soloists

ard E.

EDITORS
Joyce McCleery
Elaine Jones

CIRCULATION MANAGERS
Connie Thatcher
Portia Ireton

MIMEO-GRAPH OPERATORS
Gary Profit
Carlos Jacobs

The aim of The Viewer is to promote school spirit, inform the community of school events, and to develop co-operation among the school population.

The paper is produced by a voluntary staff of students, and typing is done by typing II classes. It appears every three weeks, and has a circulation of 665 copies, which are given free to students. The publication is a member of the NODJA, and received an excellent rating by that organization.

student council

Row 1: N. Ditto, C. Jones, J. Elder, P. McClure, J. Ley, R. Sanderson, R. Ley, B. Wolfe. Row 2: K. McGee, K. Adams, T. Ditto, P. Keysor, B. Bell, Robert Games, Advisor.

This year a student council, composed of class officers, was organized. The group, advised by Mr. Robert Games, drew up a constitution to govern the group which will go into effect next year.

The council also met with a representative of the Balfour Company to discuss the question of school rings and emblems, and to look at proposed samples.

Row 1: J. Elder, Secretary; Robert Games, Advisor; J. Ley, President. Row 2: P. McClure, Vice-President; R. Sanderson, Treasurer.

uture scientists of america

Row 1: B. Height, F. Hux, Z. Stamford, C. Lytle, B. Brincefield, N. Miller, K. Faller, L. Jones, A. Pollock, B. Bell, D. Smith, S. Shrider. Row 2: R. Gillum, P. Gorman, M. Egri, K. Zuercher, V. Hux, Mr. Miller, Mr. White.

During the course of the year, the Future Scientists Club of colnview has visited the Van Wert County Hospital laboratory, WERT radio station, and the amateur astronomy equipment of Mr. Peltier in Delphos. They also attended the District ence Fair at Defiance College.

Winners of the school science fair were Karen Faller, Linda es, Mike Egri, Ron Gillum, Barry and Jeff Thatcher, and Larry l Gary Wendel. Those receiving superior ratings at the district el were Linda Jones, Karen Faller, Barry and Jeff Thatcher. sults of the state science fair were excellent ratings to Linda es, Karen Faller, Barry and Jeff Thatcher.

ft to Right: Robert Miller, Advisor; Vivian Hux, Secretary; rlene Smith, Vice-President; Connie Lytle, President; Sara rider, Reporter; Beverly Height, Treasurer; Lee White, Ad- or.

lancer staff

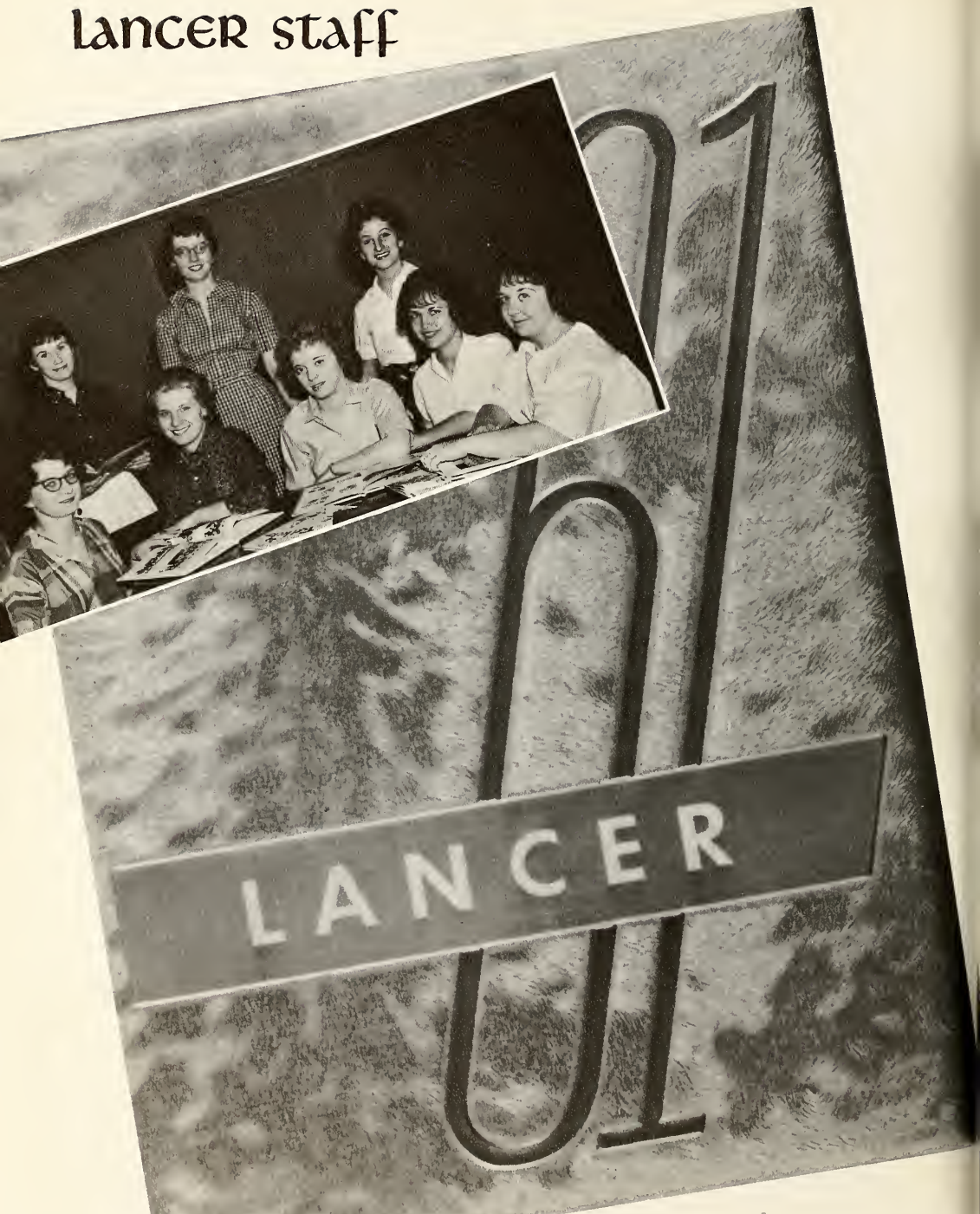

Row 1: Marge Mason, Photography; Joyce McCleery, Lay-Out; Vivian Veach, Editor; Sue Sterling, Busines Manager; Portia Ireton, Advertising. Row 2: Pat Keysor, Copy; Mrs. Jerry Miller, Adviser; Bev Mohr, Sales Not pictured: Sue Muter, who served as Advertising chairman first semester, and Judy Ellis, Ways and Mea

annual committees

Advisor

Editor

Business Manager

Photography

Advertising

Lay-Out

In accordance with the consolidation of schools the yearbook staff of eight was selected on a basis of two from each of the former schools, plus the editor and business manager. Each girl worked with her volunteer committeemen during the year to do her part in producing the '61 LANCER.

Sales

Ways & Means

Copy

Left to right: Phyllis Rank, Judy Ellis, Judy Hughes, Miss Ruth Hopp, Karen Faller, Joyce McCleery.

Library Staff

The Lincolnview Library consists of 2500 volumes and is under the direction of Miss Ruth Hopp, librarian. The library is open to all students of the school for their pleasure and convenience.

athletics

Jeff Thatcher

John Wilkin

Phil Overholt

Dennis Hirn

Rick Gruhn

Jerry Kerns

Row 1: J. Ley, J. Thatcher, D. Keihl, R. Gruhn, R. Johns, B. Mosier, D. Hirn, G. McMasters, P. Overholt,

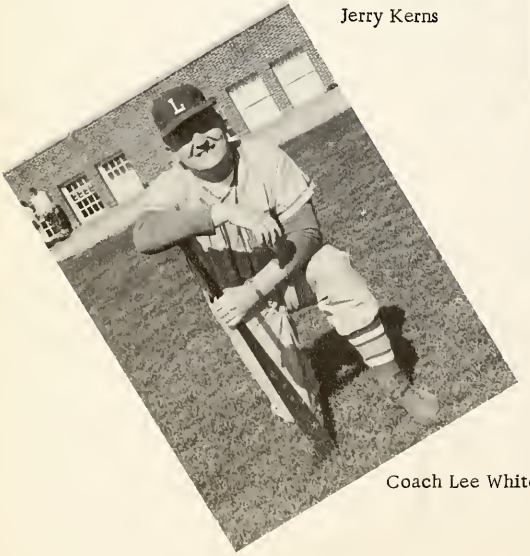

Coach Lee White

John Ley

Not Pictured:

Rex Roth

Clair Thatcher

Ralph Snyder

Dale Foltz

Joe Kraft

David Keihl

Bob Johns

Overholt, R. Snyder, D. Foltz, J. Kraft. Row 2: B. J. Wilkin, D. Hirn, Coach White.

Mike Wallick

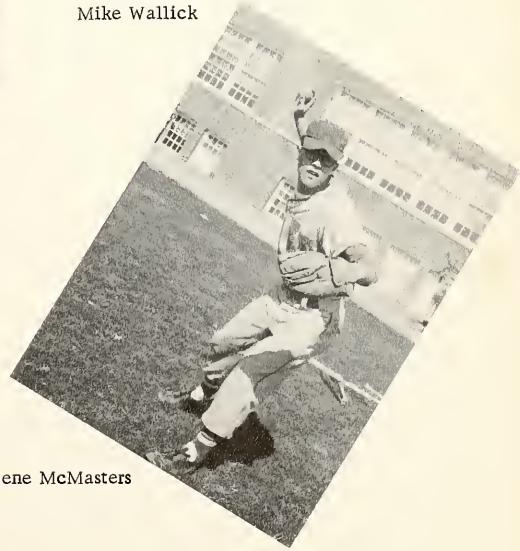

Gene McMasters

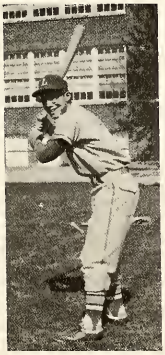

Roger Overholt

Dean Hirn

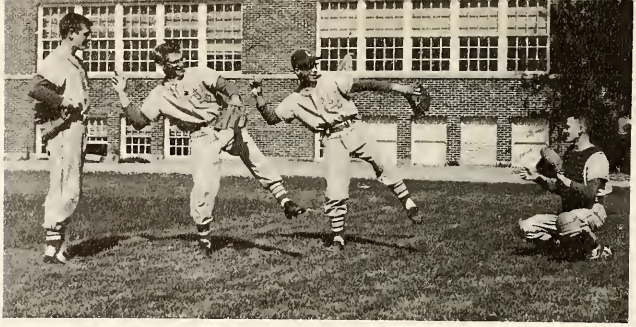

BATTERY

Coached by Lee White, the varsity baseball team played a heavy schedule of 20 games in the 1960-61 season, and won 12 of them. Freshman David Keihl led the batting with a .422 average, followed by senior Roger Overholt with .410.

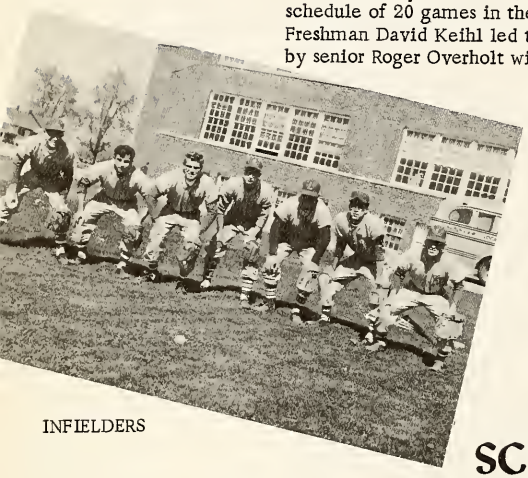

INFIELDERS

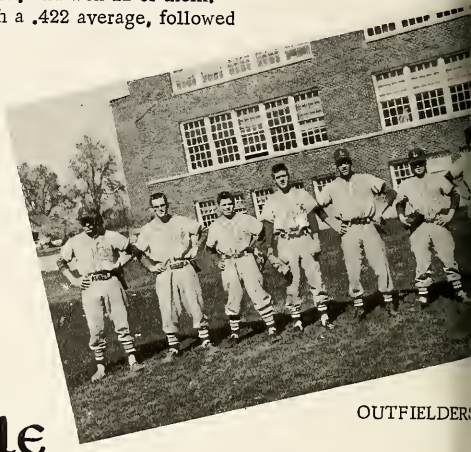

OUTFIELDERS

schedule

Date	We	Opponent	They	Date	We	Opponent	They
Sept. 15	3	Gomer	4	May 1	24	Mendon	5
Sept. 16	6	Vaughnsville	2	May 2	14	St. Johns	0
Sept. 22	4	Crestview	6	May 4	5	Lima J V	6
Sept. 27	10	Ohio City	0	May 11	9	Delphos Jefferson	1
Sept. 29	5	Gomer	4	May 12	10	Rockford	0
Oct. 4	0	Willshire	4	May 16	2	Willshire	3
March 30	13	Ohio City	2	May 17	3	Delphos Jefferson	0
Apr. 4	5	Gomer	0	May 18	5	Lima J V	3
Apr. 20	5	Crestview	8	May 22	3	Ohio City	1
Apr. 24	1	St. Johns	5	May 23	4	Crestview	6

varsity baseball

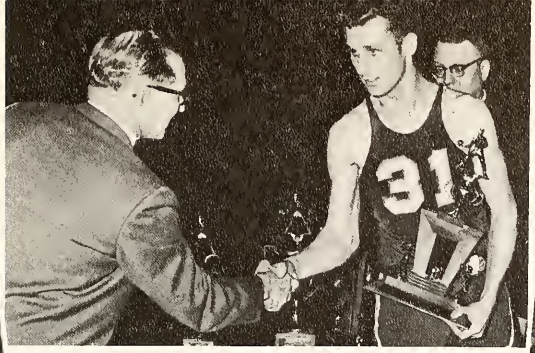

The Lancer Varsity had a 14-4 record for the 1960-61 season. Coached by Dave Esmonde, the team became runners-up in the league and for the basketball championship of Van Wert County. All home games were played at St. Johns and Jefferson gyms in Delphos.

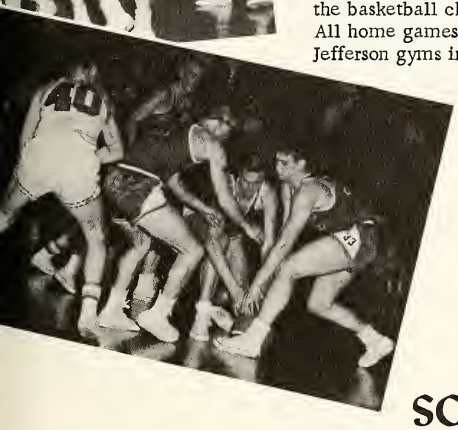

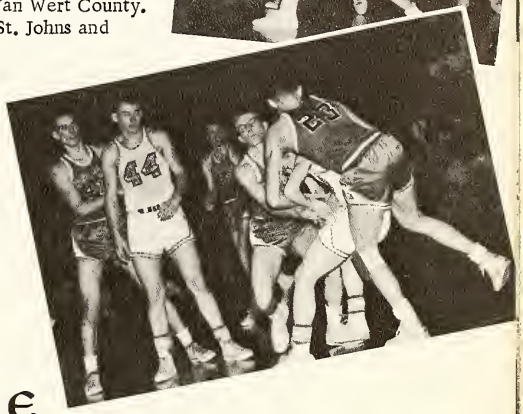

schedule

Date		We	Opponent	They
Nov.	11	58	Kalida	47
Nov.	18	76	Ottawa SPPS	49
Nov.	23	63	Glandorf	54
Dec.	2	54	Crestview	64
Dec.	9	63	Willshire	44
Dec.	16	89	Ohio City	65
Dec.	17	55	Celina	33
Dec.	30	70	Gomer	42
Jan.	3	53	Delphos Jefferson	32
Jan.	7	36	Perry Township	45

Date		We	Opponent	They
Jan.	10	51	Ottoville	46
Jan.	13	76	Willshire	69
Jan.	20	75	Ohio City	68
Jan.	21	76	Fairview	58
Jan.	27	54	Crestview	69
Feb.	10	67	Blue Creek	41
Feb.	18*	59	Willshire	53
Feb.	24*	53	Crestview	73

*Van Wert County Tournament

varsity basketball

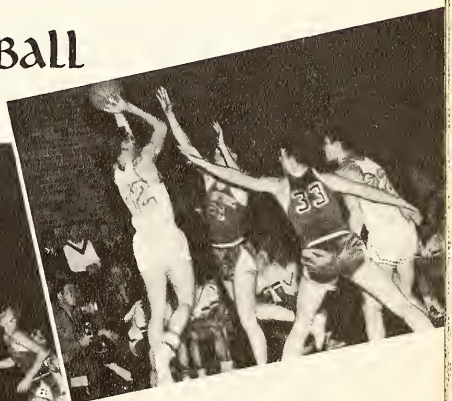

Art Eversole

Bob Mosier

Ralph Snyder

Roger Overholt

Jerry Gorman

1. Dave Jones, Ralph Snyder, Roger Overholt, Bob Mosier.
2. Bill Pruden, Art Eversole, Neal Brincefield, Jerry Gorman.

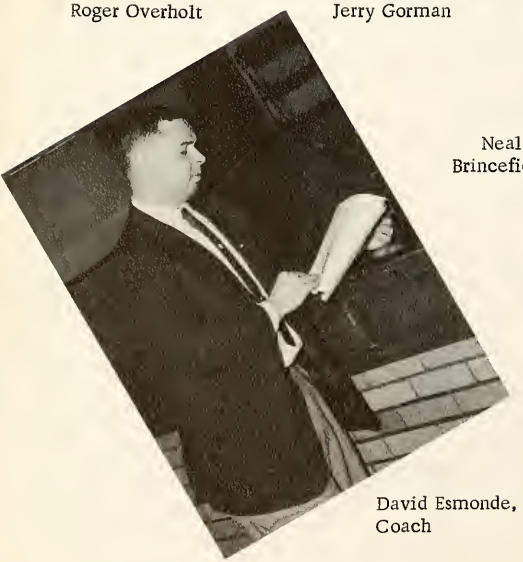

David Esmonde, Coach

Neal Brincefield

Bill Pruden

Terry Adams

Dale Foltz

Marilin Motycka

Ed Taylor

Clair Thatcher

.. Rex Dunlap, Clair Thatcher, Terry Adams, Dale Foltz, Ron Moty-
ka. 2. Marlin Motycka, Phil Overholt, Ed Taylor, Coach Esmonde.

Phil Overholt

Rex Dunlap

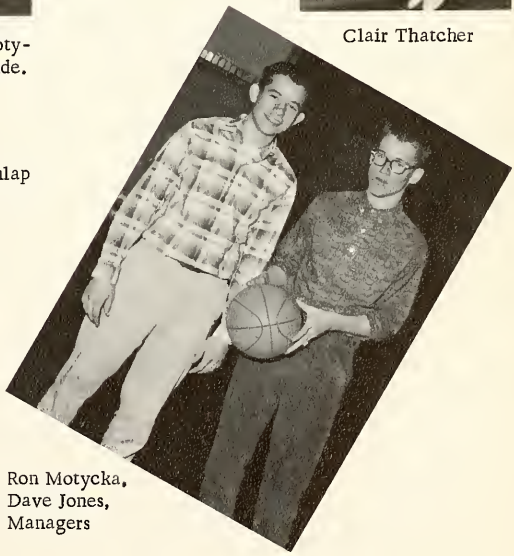

Ron Motycka,
Dave Jones,
Managers

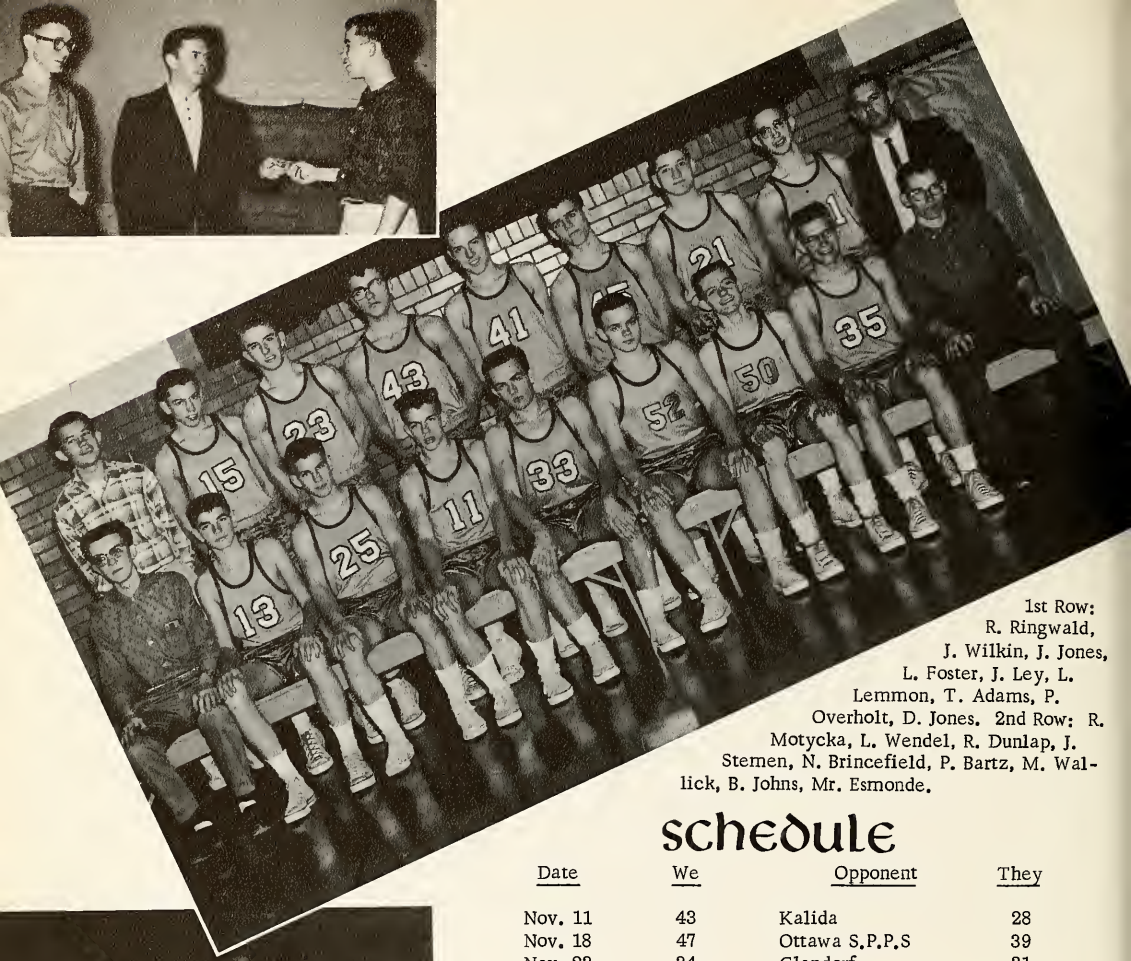

1st Row: R. Ringwald, J. Wilkin, J. Jones, L. Foster, J. Ley, L. Lemmon, T. Adams, P. Overholt, D. Jones. 2nd Row: R. Motycka, L. Wendel, R. Dunlap, J. Stemen, N. Brincefield, P. Bartz, M. Wallick, B. Johns, Mr. Esmonde.

Schedule

Date	We	Opponent	They
Nov. 11	43	Kalida	28
Nov. 18	47	Ottawa S.P.P.S	39
Nov. 23	34	Glandorf	31
Dec. 2	45	Crestview	41
Dec. 9	32	Willshire	28
Dec. 16	46	Ohio City	29
Dec. 17	47	Celina	29
Dec. 30	49	Gomer	33
Jan. 3	46	Delphos Jefferson	19
Jan. 7	54	Perry Township	26
Jan. 10	37	Ottoville	32
Jan. 13	52	Willshire	47
Jan. 20	63	Ohio City	48
Jan. 21	48	Fairview	33
Jan. 27	37	Crestview	41
Feb. 10	54	Blue Creek	37

Junior Varsity Basketball

The Junior Varsity team, under Coach Esmonde, compiled a 15 and 1 record and broke a 47-game winning streak for the Crestview Reserves. Many of these boys gained valuable experience this year and should make good material for the 1962 Varsity team.

1st Row: B. Thatcher, S. Rhodes, B. Foster, J. Thatcher, J. Kerns, D. Kiehl, D. Sterling, J. Stutz. 2nd Row: R. Roth, Z. Stamford, L. Miller, C. Ashton, J. Stemen, E. Miller, R. Ringwald, D. Kimmey, Mr. White.

schedule

Date	We	Opponent	They
Nov. 16	34	Oakwood	35
Nov. 29	28	Ft. Jennings	33
Dec. 1	50	Crestview	39
Dec. 6	47	Delphos St. Johns	44
Dec. 15	54	Paulding	61
Dec. 19	27	Celina	32
Jan. 6	46	Paulding	44
Jan. 12	37	Delphos St. Johns	67
Jan. 26	42	Crestview	37
Feb. 1	41	Oakwood	34
Feb. 4	23	Lima South-Tourn.	46

freshmen basketball

The Freshmen team compiled a five and five record for the regular season. The highlight of the season for Coach White and his team was a trip to Lima to participate in the invitational tournament.

cheerleaders- - - - varsity

Barbara Adams, Nancy Ditto, Jane Elder, Carolyn Wolfe

The Lincolnview cheerleaders, wearing uniforms of blue, gold, and white, have cheered the Lancers to victory during the 1960-61 basketball season.

They were in charge of several pep meetings which gave fans and players enthusiasm and encouragement to win. Appreciation is extended for their fine leadership.

Ruth Ann Sanderson, Barbara Wolfe, Linda Dougal, Carolyn Parker.

Junior Varsity

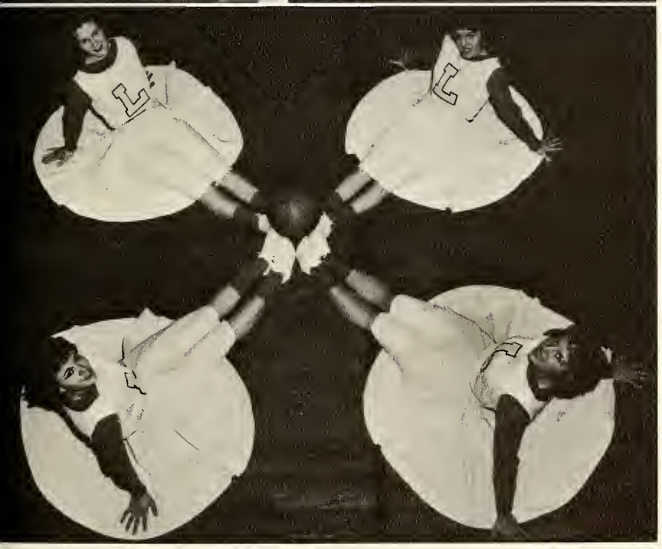

Nina Davenport, Sharon McCleery, Ruth Ann Ley, Beverly Height.

Freshmen

track

Track, a new sport at Lincolnview, was organized second semester with Robert Miller as coach. The team competed against area teams, and participated in the district meet at Bowling Green.

COACH
Robert Miller

Row 1: G. Daniels, K. Zuercher, D. Keihl, J. Jones, F. Hux, B. Thatcher, R. Motycka. Row 2: R. Layland, Manager; N. Brincefield, M. Motycka, P. Bartz, B. Motycka, T. Boyd, B. Morgan, L. Mace, D. Kimmey.

intermurals

PING PONG CHAMP
Bob Mosier

Row 1: J. Stemen, C. Thatcher, J. Stemen, B. Motycka, P. Overholt, D. Hirn, M. Motycka. Row 2: R. McNutt, R. Overholt, B. Mosier. NOT PICTURED: L Dougal, D. Hirn, A. Eversole.

activities

a Rocket in
November 4, 1960

Randy Bell

Portia Ireton, Gene McMasters

Sue Sterling, Gene McMast

Rick Gruhn,
Bev Mohr

Portia Ireton, Sue Sterling-Randy Bell, Pay Keysor-Art Eversole, Jean Adams-Denny Hirn, Bev Mohr-Rick Gruhn, Joyce McCleery-Gene McMasters

Denny Hirn, Jean Adams

Pay Keysor, Art Eversole, Jerry Beard

his pocket

November 5, 1960

Linda Wendel, Rick Gruhn

Sam Derrow, Judy Hines

Dave Osborn, Sam Derrow, Jerry Beard, Ron McNutt, Rick Gruhn

The Senior Class
lay was written by
om Erbard and was
irected by Miss Ruth
opp, school librarian.

Linda Wendel-Rick Gruhn, Sharon Ward-Ron McNutt, Judy Ellis-Dave Osborn, Connie Thatcher-Jerry Beard, Sam Derrow-Carolyn Parker

Sam Derrow, Donna Longsworth

Connie Thatcher, Carolyn Parker, Judy Ellis

Sharon Ward, Ron McNutt, Rick Gruhn

Beauty and the Beef

JUNIOR CLASS PLAY APRIL 7, 1961

Directed by Mrs. Genevieve Foltz

REMEMBER WHEN?

Ralph Snyder?

Pat Keysor?

favorite

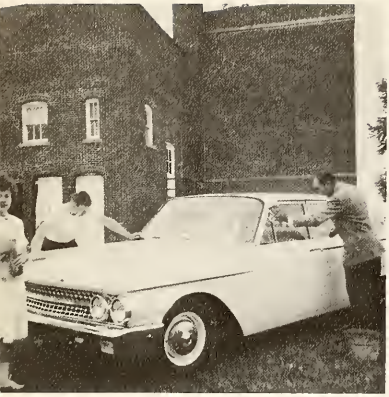

pastimes

they said it couldn't be done!

candid camera

Bob Thompson, Ruthann Sanderson

Servers: Vicki Longstreth, Ed Miller, Ruth Ann Ley

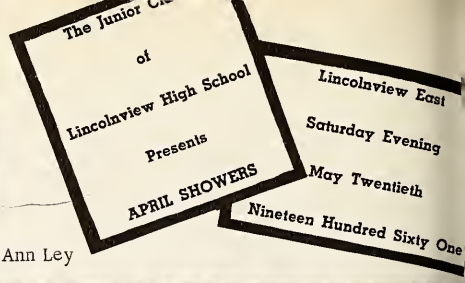

JUNIOR- SE

Junior Girls' Sextet

By blending the colors of mint green, orchid, and primrose yellow the juniors created "April Showers" in their decorative motif for the annual Junior-Senior Prom. Featured in the setting were a rainbow, fountain, flowers, and butterflies.

Miniature parasols were presented to the guests, who danced to the music of the Kenton Band.

Rick Gruhn

Elaine Jones
Carolyn Parker

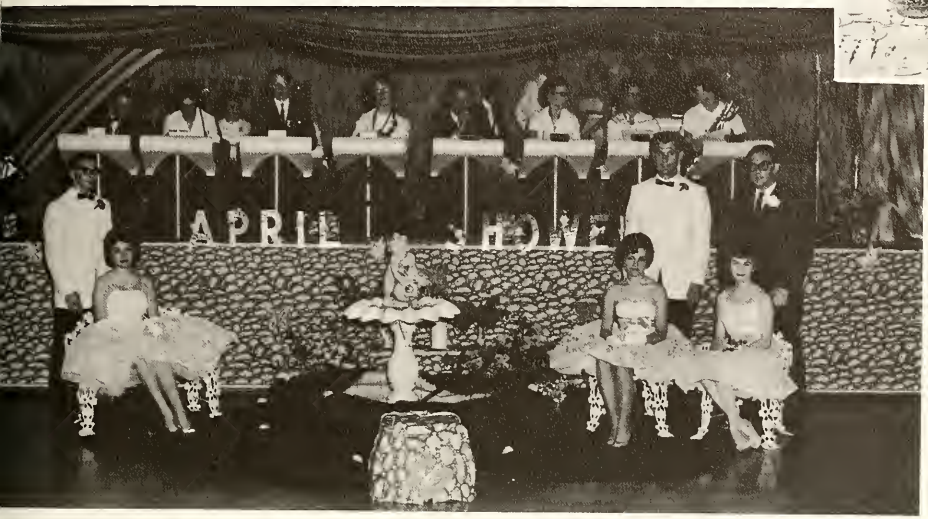

Lyle Dougal, Sharon Prichard, Jane Elder, Ed Taylor, Pat Keysor, Pat Hallam; Kenton Dance Band on stage

Mel-O-Tones

OR PROM

PROGRAMME

Welcome	John Ley
Remarks	Eddie Taylor
Special Number	Mellotones
Prophecy	Richard Gruhn
Class Will	Bev Mohr
Special Number	Junior Class
Remarks	Robert Games

Graduatio

Fifty-seven seniors were graduated in the fir annual graduation exercises held in the Delphos Jefferson High School Auditorium.

Various senior awards were presented includi the Van Wert County Outstanding Senior award, which was given to Pat Keysor.

CLASS MOTTO
In Ourselves Our Future Lies
CLASS COLORS
Capri Blue and Silver
CLASS FLOWER
White Carnation

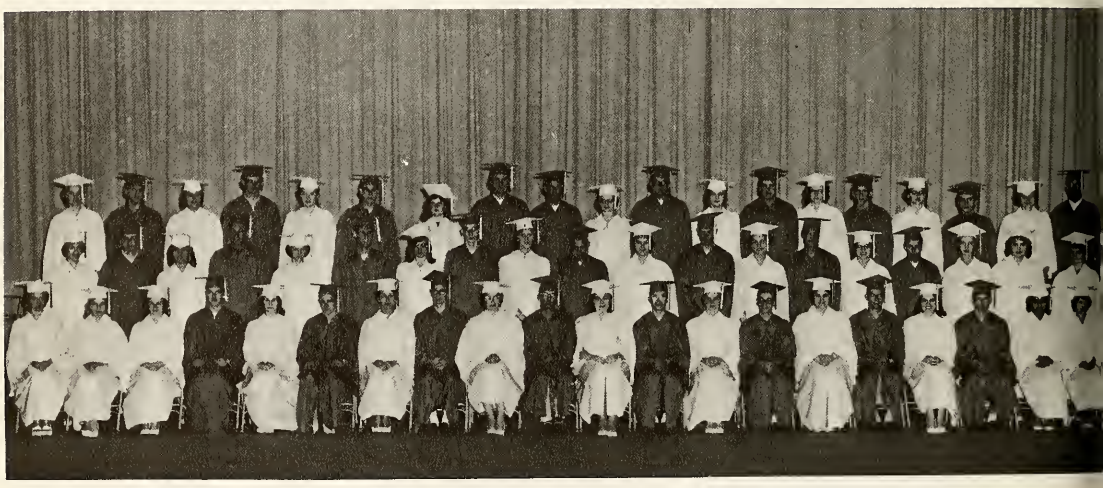

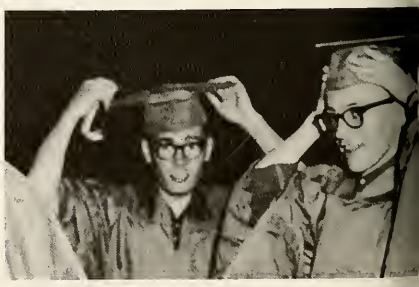

EXERCISES

Pat Keysor receives Black, Inc. Award from Don Dudgeon.

BACCALAUREATE

Sunday, May 28, 1961 *2:00 P. M.*

Processional, "Pomp and Circumstance" - - Elgar
Bill Johnson

Invocation - - - - - - - Rev. Jerry Myers

"Be Thou Near Me, Lord" - - - - - Haydn Morgan

"A Graduation Prayer" - - - - - - - Yahres
Lincolnview High School Choir
Director, William Schroeder

Scripture - - - - - - - Rev. Ellis Lloyd

Class Sermon - - - - - Rev. Walter R. Eickhaut
Pastor, Trinity Methodist Church, Lima, Ohio

Benediction - - - - - - - Rev. Robert Barr

Recessional, "Pomp and Circumstance" - - - Elgar
Bill Johnson

COMMENCEMENT

Sunday, May 28, 1961 *8:00 P. M.*

Processional, "Pomp and Circumstance" - - - Elgar
Bill Johnson

Invocation - - - - - - - Rev Rea Book

Co-Valedictory - - - - - - Patricia Keysor

"Graduation Day" - - - - - - Sherman-Sherman
Senior Ensemble

Co-Valedictory - - - - - - - Bonnie Rauch

"Walk Hand in Hand" - - - - - - - Cowell
Senior Ensemble

Address "When Life Has a Purpose" - Dr. Armin C. Oldsen
Director of Religious Education, Concordia Lutheran High School
Fort Wayne, Indiana

Senior Awards - - - - - - Mr. Robert Games

Presentation of Class - - - - - Mr. R. D. Sawmiller

Presentation of Diplomas - - - - Mr. Richard Welker
President, Lincolnview Board of Education

Benediction - - - - - - - Rev Joseph Turner

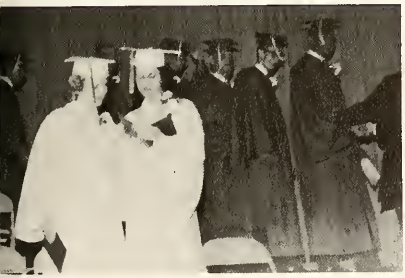

SENIOR

Coney Island at Cincinnati, Ohio was the destination of the seniors' one-day class trip, June 3. The group traveled in two busses and was accompanied by sponsor Lee White and family.

The day was spent by shopping and enjoying the amusement center. This activity ended the official role of the "Class of '61."

Class trip

hall of fame

BEST DRESSED: Nancy Wortman & Jerry Beard

MOST POPULAR: Carolyn Wolfe & Jerry Gorman

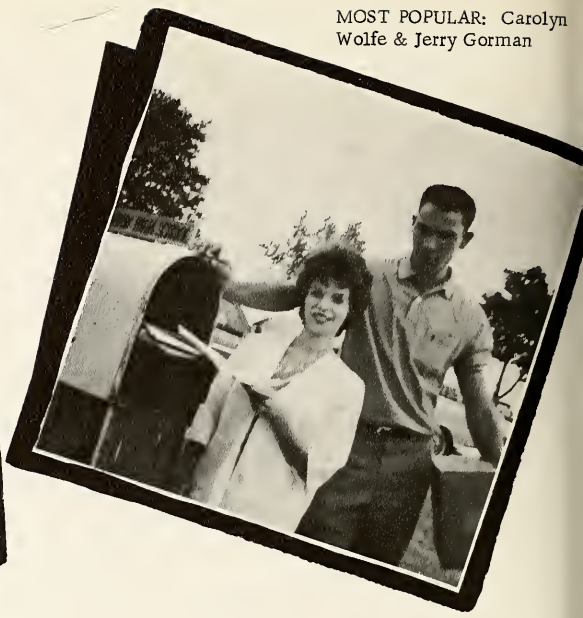

SENIOR

MOST STUDIOUS: Pat Keysor & Randy Bell

BEST PERSONALITY: Portia Ireton & Dale Foltz

MOST QUIET: Judy Ellis & Roger Overholt

MOST ATHLETIC: Judy Hines & Marlin Motycka

superlatives

MOST HUMOROUS: Bev Mohr & Doug Adams

CUTEST COUPLE: Joyce McCleery & Dennis Hirn

Royalty

Jane Elder and Jerry Gorman were crowned queen and king at the FHA Valentine Dance.

The candidates for the FFA Queen are left to right: Vivian Veach, Kate McGee, Carolyn Parker, Barbara Adams, Becky Evans, Vivian Hux, Sharon Prichard, and Nina Davenport. Barbara Adams was crowned queen at the FFA Dance.

Phil McClure, Vice-President

Mr. Avery, Adviser

Ralph Snyder, Treasurer

John Ley, President

Ruthann Sanderson, Secretary

JUNIORS

JUNIORS

Sharon Adam
Barbara Adams
Elaine Baker

Pete Bartz
Ray Beair
Robert Bolton

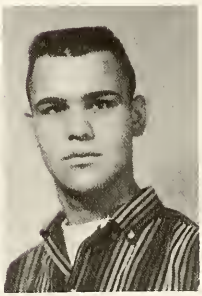

Dianne Cooper
Jerry Cooper
Dale Derrow

Linda Dougal
Rex Dunlap
Donna Ellis

Richard Evans
Jack Fox
Janet Gamble

Marilyn Hoerston
Anita Hoffman
Judy Hughs

Carles Jacobs
Bill Johnson
Leonard Johnson

Bill Keith
Bruce Kraft
Lanny Lemmon

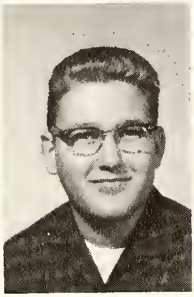
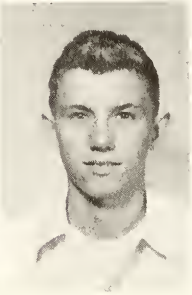
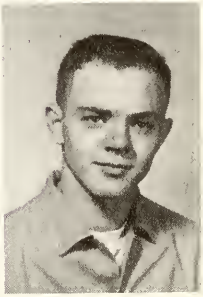

John Ley
Phil McClure
Evelyn McGinnis

Randy Merris
Bonnie Miller
Arlene Mohr

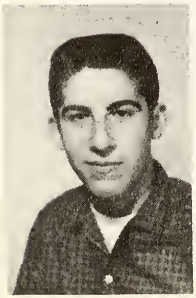

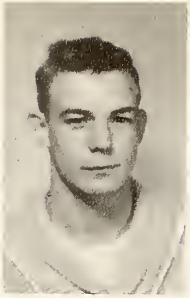
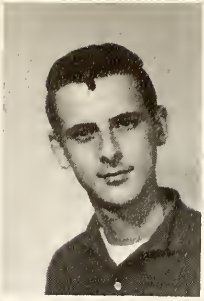

Mary Morris
Jerry Mosier
Tom Mosier

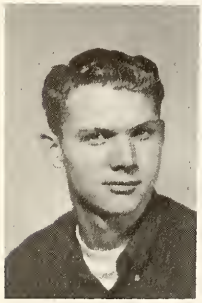

Ronald Neate
Eddie Noggle
Phil Overholt

Donna Prichard
Sharon Prichard
Ruth Priest

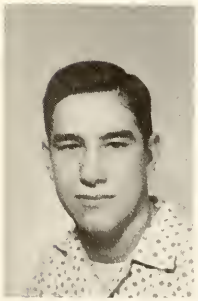
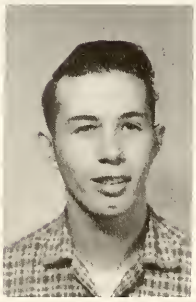

Gary Profit
Bill Pruden
Terry Putt

Carolyn Reed
Joe Richey
Robert Sanderson

Ruth Ann Sanderson
Delbert Saylor
Elbert Saylor

Jim Schumm
Mary Alice Shook
Paul Snyder

Ralph Snyder
JeLaine Stegaman
Darlene Thatcher

Victor Thompson
Laverne Wendel
Linda Yoh

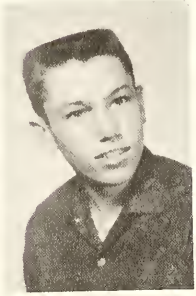

Madeliene Bowen
Mr. Roger Avery,
Class Sponsor

Mr. Weber, Adviser

Nancy Ditto, Vice-President

Barb Wolfe, Reporter

Connie Jones, Treasurer

Jane Elder, President

Kate McGee, Secretary

sophomores

sophomores

Terry Adams
Randy Adams
Delores Alcantar
Linda Beerman

Connie Bowers
Gayle Boyd
Tom Boyd
Nancy Brincefield

Neal Brincefield
Mike Carmean
Donald Collins
Reeda Cooper

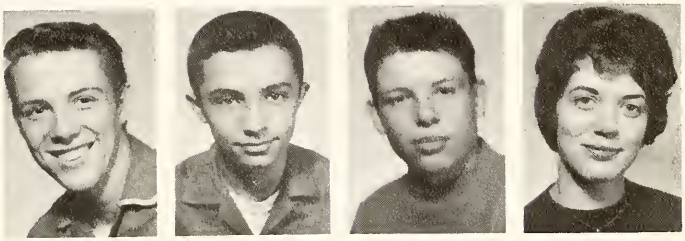

Floyd Crawford
George Daniels
Nancy Ditto
Kent DuCheney

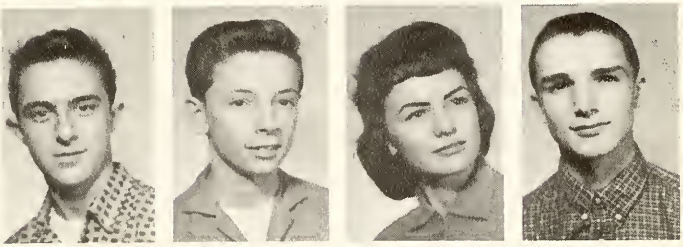

Jane Elder
Becky Evans
Martha Evans
Mary Evans

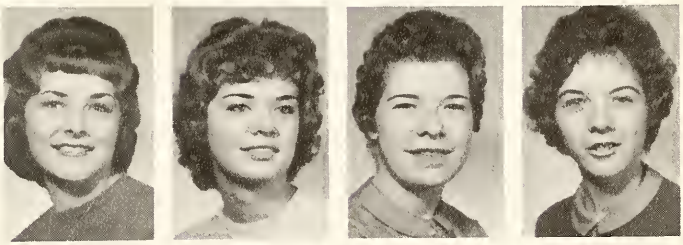

Miriam Ferris
Connie Fisher
Lynn Foster
Thelma Hammons

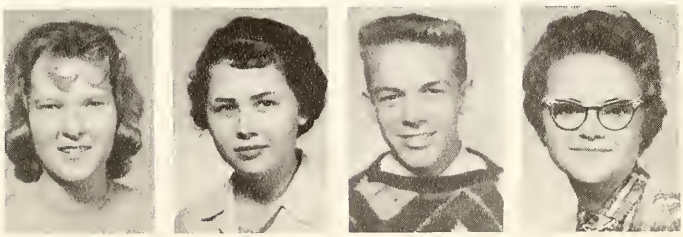

Diane Harrison
Dean Hirn
Alberta Hittle
Harold Hux

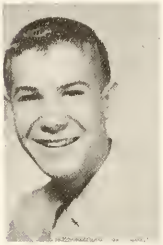

Bob Johns
Connie Jones
John Jones
Tom Jones

Vicky Linton
Linda Long
Sharon Longsworth
Joe Kraft

Kathryn McGee
Leslie Mace
Al Marmie
Nancy Miller

Richard Miller
David Morris
Emma Murray
Larry Nighswander

Dean Northcutt
Sharon Painter
Lewie Price
Dale Profit

Mary Protsman
David Rees
Gerald Sanders
Ronald Sanderson

Dave Shelton
Richard Sperry
Jerry Stemen
Carol Stirn

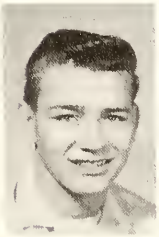

Sharon Swartz
Sandra Swick
Clair Thatcher
John Thatcher

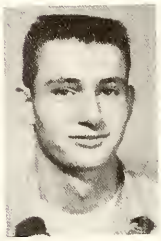

Robert Thatcher
Mike Wallick
Margie Wermer
John Wilkin

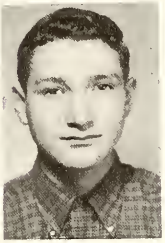

Barbara Wolfe
Gail Wortman
Myrle Yoh
William Miller

Ronald Motycka
Phyllis Rank
Eugene Weber,
Class Sponsor

Ruth Ann Ley,
Secretary

Karen
Adams,
Treasurer

Mr. Miller
Adviser

Brenda
Bell,
President

Tom
Ditto,
Vice-President

Freshmen

Freshmen

Dean Adams
Diane Adams
Karen Adams
Richard Adams
Sidney Adams

Charles Ashton
Ronna Baer
Janet Baker
Betty Beair
Mary Beair

Jim Beard
Brenda Bell
Dennis Berryman
Diane Berryman
Jill Berryman

Jeanne Bowen
Kenneth Brenneman
Barbara Brincefield
Dick Carmean
Linda Coil

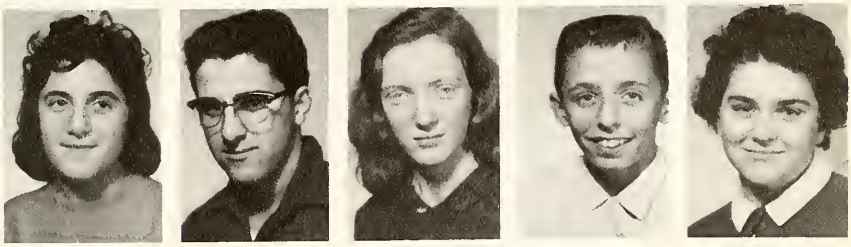

Mike Cross
Janice Crowe
Nina Davenport
Connie Davis
Mary Davis

Dale Dias
Tom Ditto
Janet Doner
Terry Egri
Margaret Evans

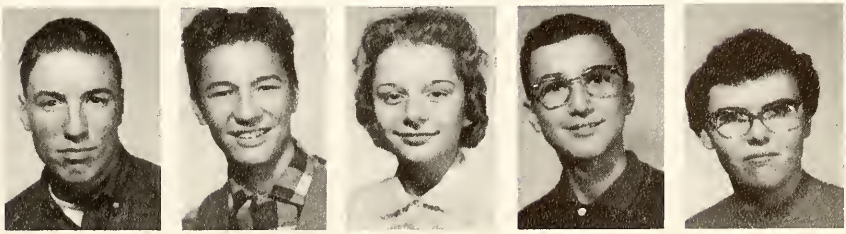

Karen Finger
Karen Faller
Bobby Foster
Diane Foust
Larry Fox

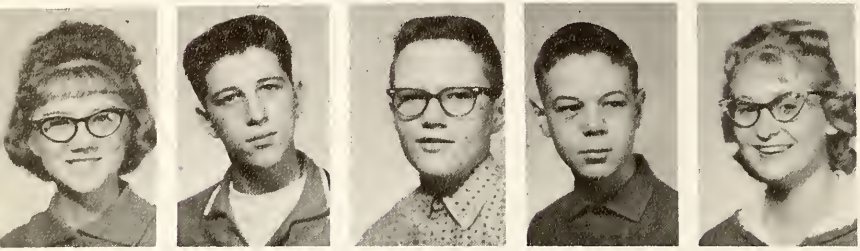

Gayetta Gamble
Richard Gill
Ronald Gillum
Paul Gorman
Linda C. Hammons

Linda S. Hammons
Anna Hayes
Beverly Height
Carol Hoffman
Robert Hundley

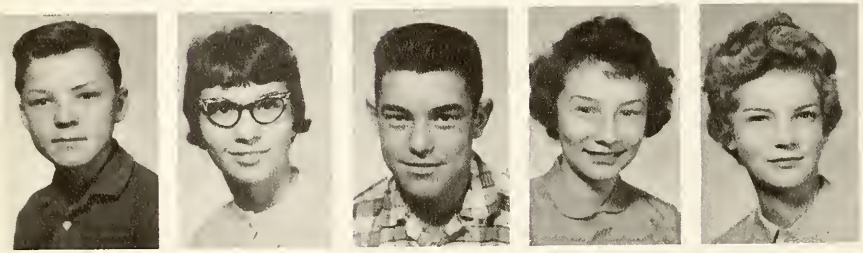

John Hundley
Vivian Hux
Keith Johnson
Linda Jones
Maragret Jones

Jerry Kerns
David Kiehl
Dennis Kimmey
Suzanne Kraft
Ron Layland

Sharon Lewis
Ruth Ann Ley
Vickie Longstreth
Connie Lytle
Sharon McCleery

Charles Mace
Diana Medford
Janet Mihm
Eddy Miller
Larry Miller

Paul Miller
David Mohr
Bill Morgan
Roger Oglesbee
Theadora Ortega

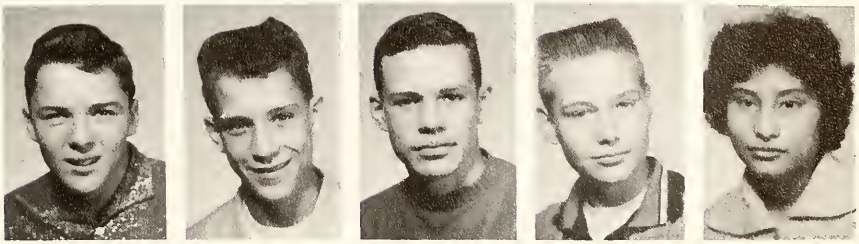

Jessie Perez
Arlett Pollock
Roger Price
Sharon Putman
Steve Rhoades

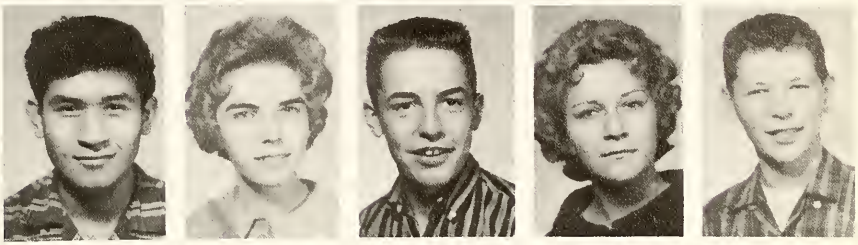

Gerald Richey
Robert Richey
Randy Ringwald
Gary Rogers
Rex Roth

Richard Rowlee
Tom Sanderson
Sara Shrider
Darlene Smith
Donnie Snyder

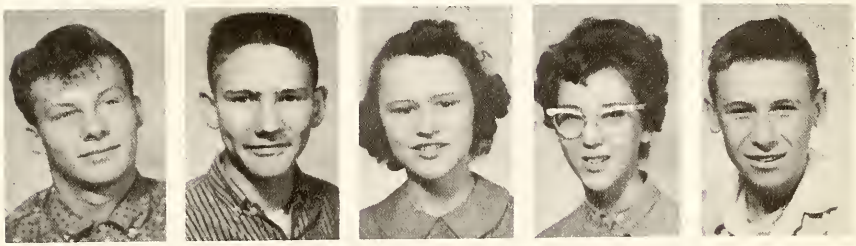

Zane Stamford
Zaryl Stamford
John Stemen
David Sterling
John Stutz

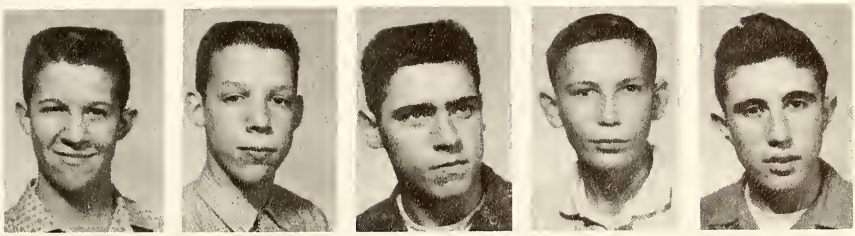

Elizabeth Swany
Eldon Taylor
Barry Thatcher
Jeff Thatcher
Julie Thatcher

Patty Tribolet
Nelson Waldrop
Patty Wallace
Gary Wendel
Larry Wendel

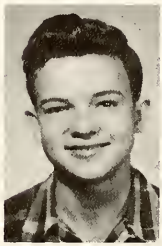

Teresa Wilkins
Kenneth Zuercher
Mr. Robert Miller,
Advisor

class snaps

advertising

PLAYDIUM LANES

VAN WERT, OHIO

NOTT MOTOR SALES

LIMA, OHIO

DITTO'S IGA

FRESH MEATS

634 NORTH WASHINGTON
VAN WERT, OHIO

COMPLIMENTS OF

LAUDICK'S JEWELRY

BOB LAUDICK

VAN WERT, OHIO

LIONS CLOTHING
206 North Main
Delphos, Ohio

CONGRATULATIONS TO THE
CLASS OF 1961
FROM

OPEN AIR MARKET

VAN WERT, OHIO

OLSON GULF
DISTRIBUTION

102 South Shannon

Van Wert, Ohio

Phone No. 22831

KENNEDY KUHN
IMPLEMENT COMPANY

1042 S. Washington

Van Wert, Ohio
Phone No. 23991

T. L. WANNEMACHER

SALES & SERVICE

ALLIS-CHALMERS — NEW IDEA
FARM EQUIPMENT

Phone 33445 Ottoville, Ohio

Derry Whip & Restaurant
DELPHOS, OHIO

SANDERSON
REPAIR SHOP

GROVER HILL, OHIO

Phone No. 5783

GEDREE M. REIGER
AND SON

OTTOVILLE, OHIO

JONESTOWN GRAIN & FEED CO.

Jonestown and Ohio City, Ohio

PURINA CHOWS

Grinding — Shelling
Mixing — Cleaning
Grain — Feed — Seed — Fertilizer

Phone No. Vene. 2185 — Ohio City - 39

R A B B E

MOTOR SALES

234 North Canal

DELPHOS, OHIO

COMPLIMENTS OF

ELIDA FARMERS

EQUITY

ELIDA, OHIO

S H E N K ' S

Dresses — Coats — Sportswear

— General Dry Goods —

DELPHOS, OHIO

M A R A T H O N

SERVICE STATION

Central and Walnut Streets

VAN WERT, OHIO

WOLFE'S SHELL

SERVICE STATION

WILLSHIRE, OHIO

COMPLIMENTS OF

NATIONAL

SEAL

VAN WERT, OHIO

COMPLIMENTS OF

SCHERGER

MEMORIALS

Main at Fifth

DELPHOS, OHIO

ETZLER'S HARDWARE

J. J. Miller Company

CLOTHING — DRY GOODS
GROCERIES — MEATS

"Everything for the Family"

Ottoville, Ohio

Leonard's Service Station

SCOTT, OHIO

Wilson Flower Shop

Van Wert—Phone 28866

POWELL'S STORE

Novelties

SCHOOL SUPPLIES
GIFT WRAPPING
TOYS & PAPER
SUPPLIES

Phone No. 5911 — Delphos

Altenburger's Service Store
OTTOVILLE, OHIO

GERALD MUMMA
SCOTT, OHIO

WERT RADIO STATION

East Lincoln Highway
VAN WERT, OHIO

Phone No. 2-4946

SCOTT MARKET
SCOTT, OHIO

Ottoville Hardware & Furniture
OTTOVILLE, OHIO

ODENWELLERS

MEN'S AND BOYS'

WEAR

DELPHOS, OHIO

CARL'S SHOES

Your Friendly Independent

FAMILY SHOE STORE

SCOTT EQUITY EXCHANGE

SCOTT OHIO

Van Wert Book Store

VAN WERT OHIO

FITTS & MABEL TRUCK STOP

R. D. 2 Van Wert, Ohio
Phone 25841

CONGRATULATIONS FROM

MOHR'S HARDWARE

SCOTT, OHIO

COMPLIMENTS OF

FISHERS STORE

SCOTT, OHIO

CONTINENTAL CAN COMPANY

975 Glenn Street

Phone Van Wert 2-3015

SANDERSON REPAIR SHOP

GROVER HILL, OHIO

Phone No. 5783

OPEN AIR MARKET

VAN WERT, OHIO

OTTOVILLE HATCHERY & FEED MILL

Third Street
OTTOVILLE, OHIO

Feed Grain & Farm Supplies

OTTOVILLE, OHIO
Phone No. 3-3315

GEDREE M. REIGER AND SON

OTTOVILLE, OHIO

A FRIENDLY COMPANY

Central Mutual Insurance Company

VAN WERT, OHIO

TOMORROW MINDED PROTECTION

Protect Your Property By Having Adequate Insurance

Protect Your Future By Seeing Us About A Job

Very Best Wishes from Your Bank with the

BEST IN FINANCIAL SERVICES

VAN WERT NATIONAL BANK

VAN WERT OHIO CITY

Phone No. 2-5015

MACE GARAGE

318 S. Walnut

VAN WERT, OHIO

Phone No. 2-5816

COMPLIMENTS OF

UNION QUARRIES COMPANY

SCOTT, OHIO

Phone No. NA 2-6563

TED GORMAN

BUYER AND SELLER
OF LIVESTOCK

FORT JENNINGS, OHIO

Phone Ottoville 3-2603

MILLER BROS.
Clay Works

Manufacturers of
High-Quality Acid-Proof
CLAY DRAIN TILE
"Delivery Service"
Ottoville, Ohio
Phone No. 3-2115

MIDDLEPOINT EQUITY EXCHANGE

GRAIN, COAL, SEED

Quality Seeds and Fertilizer

MIDDLEPOINT, OHIO

Phone No. 49

CONTINENTAL
TELEPHONE
COMPANY

CONTINENTAL, OHIO

COMPLIMENTS OF
DERRY DRUG

Main at Market Streets

VAN WERT, OHIO

FETTIGS FLOWERS, Delphos, Ohio

COMPLIMENTS OF
J. C. MURPHY
COMPANY

VAN WERT, OHIO

COMPLIMENTS OF
GROVER HILL
Lumber Company

GROVER HILL, OHIO

Phone NO. 587-7801

FEDERAL MUTUAL
INSURANCE CO.

AUTO—FIRE—HOSPITAL
GROVER HILL, OHIO
Phone No. 587-7394

CONGRATULATIONS TO
THE CLASS OF 1961
G R E G G S
Department Store

LIMA, OHIO

VARSITY SHOP

Sportswear — Clothing

— Furnishings —

220 North Main Street

LIMA, OHIO

COMPLIMENTS OF

HAINES SUPER SERVICE

30 East and North Wayne

VAN WERT, OHIO

NORTHWEST, Inc.

VAN WERT, OHIO

THOMAS JEWELRY

VAN WERT, OHIO

F and S FLOOR COVERING

Carpets — Linoleum — Rugs

VAN WERT, OHIO

CONGRATULATIONS TO THE CLASS OF 1961

MIDDLEPOINT BANKING COMPANY

MIDDLEPOINT, OHIO

CONGRATULATIONS
TO THE
CLASS OF 1961

Bauer's Barber Shop

MIDDLEPOINT, OHIO
PHONE 129

BAGLEY BUILDERS
SUPPLY

WHOLESALE RETAIL
GENERAL CONTRACTORS
VAN WERT, OHIO
Phone BE 3-0331

CONGRATULATIONS
to the
CLASS OF 1961

RINGWALD LUMBER
COMPANY

MIDDLEPOINT, OHIO
Phone No. 51-R3

COMPLIMENTS OF

BORDEN'S CHEESE

VAN WERT, OHIO
Phone BE 2-7015

KNOLL BRICKNER
Funeral Home

419 S. Washington
VAN WERT, OHIO
Phone BE 2-9101

Russel Walters Insurance Agency, Inc.

Don Hangartner, Manager

543 South Shannon Van Wert, Ohio

Representing

The Travelers' Ins. Co.

Auto Owners Ins. Co.

For the Best in
School Bus Insurance
See Us

Don Hangartner
Phone No. 35251

Russell Walters

COMPLIMENTS OF

POLLOCK RADIO
and
FURNITURE COMPANY
VAN WERT, OHIO

COMPLIMENTS OF

OLYMPIC RECREATION

VAN WERT, OHIO

CONGRATULATIONS TO
THE CLASS OF '61

GRIBLER'S CLOTHING

VAN WERT, OHIO

THE BON-TON

112 North Washington
VAN WERT, OHIO

SHOE REPAIR

Luggage & Leather Goods

BURKMEIR MONUMENTS

Delphos, Ohio

Established 1880

Phone 22861

McCLURE OIL CO.

Gasoline—Fuel Oil—Tires — Oil
4 Miles North of Van Wert on 127

R. R. No. 2

VAN WERT, OHIO
Phone No. 23132

YOURS and MINE RESTAURANT

244 West Main

VAN WERT, OHIO

Phone No. 2-6841

GUNSETT COMPANY

142 East Main

VAN WERT, OHIO

Phone No. 3-2381

CONGRATULATIONS TO THE

CLASS OF '61

ALSPACH FUNERAL HOME

South Washington Street

VAN WERT, OHIO

CITY COAL COMPANY

HOWARD FOLTZ

201 North Market Street

P. O. Box 432

VAN WERT, OHIO
Phone 2-6921

Congratulations
to the
Class of 1961

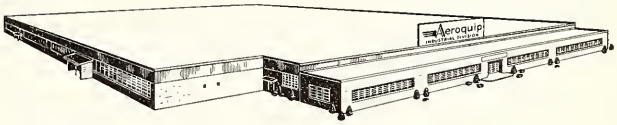

AEROQUIP CORPORATION
INDUSTRIAL DIVISION
VAN WERT, OHIO

LOGAN REALTY

Licensed Real Estate Broker

Farms, Business Properties,
Dwellings
Farm Loans, General Insurance

113 N. Washington Street

VAN WERT, OHIO

Resident Phone No.
BE 2-2546

Business Phone No.
BE 3-5061

C. M. PURMORT

INSURANCE AGENCY
224 S. Washington
VAN WERT, OHIO

Phone No. BE 2-2826

OHIO POWER CO.

111 N. Washington St.

VAN WERT, OHIO

Phone BE 2-7055 or BE 2-7065

Mc KEDDIE APPLIANCES

109 E. Main Street
VAN WERT, OHIO
Phone BE 3-1111

BODNAR MOTORS

CHEVROLET
OLDSMOBILE
CORVAIR
F - 85
O. K. USED CARS

THE ALTENBURGER INS. AG.

Clara M. Burke
AGENT

Complete Insurance Service
OTTOVILLE, OHIO
Phone NO. 3-2645

COMPLIMENTS OF

GORDEN'S PRODUCE

POULTRY AND EGGS

OTTOVILLE, OHIO

Phone 3-3265

Compliments of

The PEOPLES SAVINGS BANK

Member Federal Deposit Ins. Corp.

CONGRATULATIONS TO THE CLASS OF '61

FRIESNER'S HARDWARE

MIDDLEPOINT, OHIO

GAUVEY MOTOR CO.

Sales — FORD — Service

GROVER HILL, OHIO

Phone No. 587-7985

GROVER HILL NEWS

Printers & Publishers

GROVER HILL, OHIO

COMPLIMENTS OF

FIRESTONE STORE

VAN WERT, OHIO

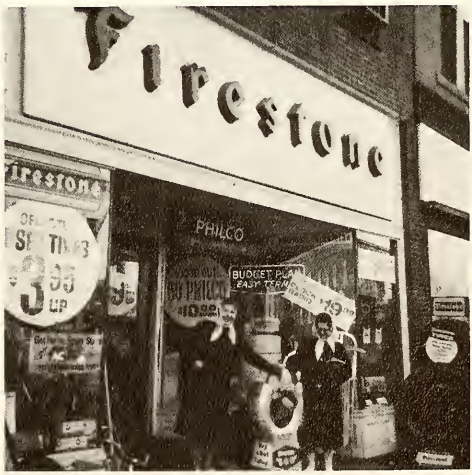

Congratulations to the Class of '61

HAVILAND CLAY WORKS

Haviland **Ohio**

Congratulations to the

Lincolnview Class of 1961 Seniors

SOUTH SIDE RESTAURANT

Middlepoint **Ohio**

FOR YOUR PRESCRIPTIONS
CALL

DOWNTOWN
DRUG CO.

146 East Main

VAN WERT, OHIO
Phone No. 28951

Compliments To The

CLASS OF 1961

COWGILL'S GULF

Sales and Service — Willshire, Ohio

GLANCY
PRINTING
COMPANY
Convoy, Ohio

Convoy Equity Exchange

FERTILIZER — GRAIN
FEED — COAL — ETC.
BULK DISTRIBUTORS
PETROLEUM PRODUCTS
Phone 3121 — Convoy, O.

GOOD'S MARKET
Venedocia, Ohio
Phone No. 2422

STRAWN'S GROCERY
CONGRATULATIONS
TO THE
CLASS OF 1961
MIDDLEPOINT, OHIO

Ottoville Lumber Company, Inc.

COMPLETE BUILDING SUPPLIES

Phone No. 3-3335 — Ottoville, Ohio

COMPLIMENTS OF

GUNSETT HARDWARE COMPANY

142 East Main

VAN WERT, OHIO

WILSON and GIROD

100 West Main

VAN WERT, OHIO

Phone No. 3-3921

Ottoville Bank Co., Ottoville, Ohio

COMPLIMENTS OF

First Federal Savings and Loan Association

VAN. WERT, OHIO

W. D. McCRACKEN AND SON

MIDDLEPOINT, OHIO

PLUMBING and ELECTRIC

Sales and Service

Hunter Electric Heat

Incel Blow-In Insulation

Phone No. Middlepoint 8-R 12

HIGH-STYLE DISTINCTION IN THIS NEW
MARSH VO-AG BUILDING

STRAN STEEL BUILDINGS ARE ADAPTABLE TO EVERY NEED.

WORTMAN BROTHERS COMPANY
STEEL BUILDING CONTRACTOR

VAN WERT, OHIO

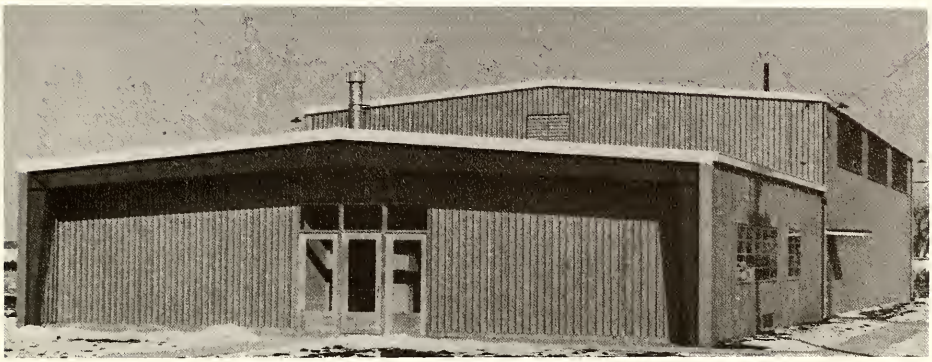

COMPLIMENTS OF

KIGGINS CAMERA SUPPLY

VAN WERT, OHIO

WILLIMAN'S IGA FOOD MARKET

Quality Meats — Products — Groceries

VAN WERT, OHIO

FOR SCHOOL CLOTHES,
SHOP AT

JOHN EARL, Inc.
108-110 West Main
VAN WERT, OHIO

Best Wishes to the Class of '61

THE COMMERCIAL BANK
Delphos, Ohio

Let us Serve you in all your Banking Needs
Phone No. 24861

DON and RITA'S

BLUE CAFE

PAULDING, OHIO

COMPLIMENTS OF

KENNY'S PASTIME

PAULDING, OHIO

HARTER & SON FUNERAL HOME
Delphos, Ohio

Northwestern Ohio's Largest Air-Conditioned Chapel
Two Oxygen Equipped Ambulances to Serve You Better
Private Parking Lot for Funeral Home Visitors

Paul Harter, Sr.

Paul Harter, Jr.

Phone No. 4021

For Home Delivery Call

FARMERS' SERVICE ASSOCIATION

Middlepoint Ohio

"Fleet Wing Products"

Phone 98

Congratulations

to the

Class of 1961

MARATHON SERVICE

Van Wert

Ohio

McCOY'S FLOWERS

301 East Main Street
Phone BE 3-0701

"Flowers for
All Occasions"

Van Wert, Ohio

COMPLIMENTS OF

HOVERMAN STUDIO

Your Color Studio

Brush Oils
by
BETTY

Direct Color
by
JOHN R. HOVERMAN

Light Oils
by
JACKIE

Portraits of Individual, Groups, and Weddings

130 East Third Street
Delphos, Ohio
Phone: 2-3321

index

A

Adam, Doug 14, 72, 73, 77
Adam, Sharon 28, 29, 31, 32, 33, 34, 47, 80
Adams, Barbara 28, 32, 33, 34, 59, 78, 80
Adams, Dean 90
Adams, Diane Kaye 90
Adams, Jean 14, 23, 24, 25, 26, 28, 29, 31, 32, 33, 34, 36, 47, 71, 72, 73
Adams, Karen Sue 35, 40, 44, 88, 89
Adams, Randy 85
Adams, Richard 89
Adams, Sidney 89
Adams, Terry 27, 55, 56, 85
Alcantar, Delores 40, 85
Ashton, Charles 57, 89
Avery, Mr. Roger 10, 79

B

Baer, Ronna 27, 28, 35, 41, 89
Baker, Elaine 34, 40, 80
Baker, Janet 35, 89, 37
Bartz, Pete 56, 80
Beair, Betty Lou 89
Beair, Mary 89
Beair, Ray 80
Beard, Jerry 14, 72, 73, 76, 93, 95, 105, 108, 111
Beard, Jim 27, 28, 41, 89
Beerman, Linda 35, 85
Bell, Brenda 27, 28, 35, 44, 45, 88, 89, 37
Bell, Randy 14, 28, 32, 33, 36, 41, 72, 73, 74, 76, 37
Berryman, Dennis 89
Berryman, Diane 27, 35, 28, 89
Berryman, Jill 28, 35, 40, 89

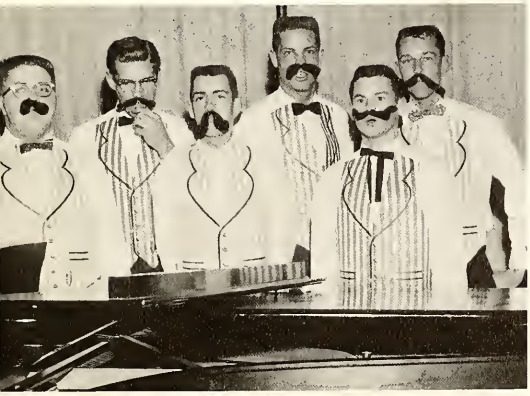

Beverly, Rocky 14, 72, 73
Bolton, Robert 80
Bowen, Jeanne 89
Bowen, Madeliene 80
Bowers, Connie 85
Boyd, Gayle 85
Boyd, Tom 28, 60, 85
Brand, Mr. R. G. 7
Brenneman, Kenny 89
Brincefield, Barbara 35, 45, 89
Brincefield, Nancy 27, 35, 85
Brincefield, Neal 54, 56, 60, 85
Byrne, Bonnie 14, 28, 72, 73

C

Carmean, Dick 38, 39, 89
Carmean, Mike 28, 38, 39, 85, 37
Clark, Mr. Bernard 11, 28
Coil, Linda 89
Collins, Donald 38, 39, 85
Cooper, Diane 28, 29, 31, 32, 33, 34, 42, 47, 61, 70, 80
Cooper, Jerry 80
Cooper, Reeda 40, 85
Crawford, Floyd 85
Cross, Mike 89
Crowe, Janice 35, 89

D

Daniels, George 28, 60, 85, 37
Davenport, Nina 27, 28, 40, 58, 78, 89
Davis, Connie 27, 40, 89
Davis, Doloris 14, 24, 72, 73, 74
Davis, Mary 27, 35, 89
DeCamp, Rhett 15, 23, 38, 39
Derrow, Dale 38, 39, 80
Derrow, Harold 15, 38, 39, 72, 73
Dias, Carolyn 15, 25, 26, 72, 73
Dias, Dale 89

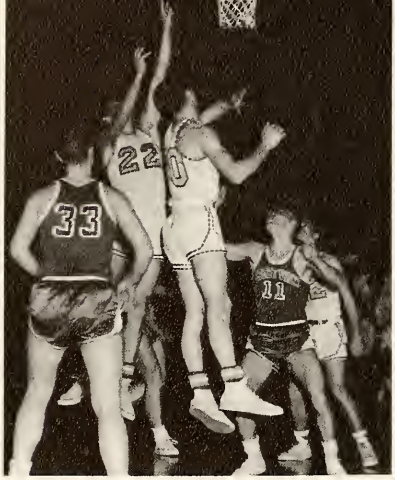

Ditto, Joe 15, 25, 72, 73
Ditto, Nancy 27, 35, 44, 59, 84, 85
Ditto, Tom 44, 88, 89
Doner, Janet 35, 40, 89
Dougal, Linda 32, 31, 33, 34, 29, 58, 70, 85
Dougal, Lyle 15, 23, 26, 72, 73, 71, 93, 95, 120
DuCheney, Kent 38, 39, 85
DuCheney, Ralph 15, 72, 73
Dunlap, Rex 55, 56, 80

E

Egri, Michael 27, 28, 45, 89
Elder, Mr. Graydon 12
Elder, Jane 28, 30, 35, 44, 59, 71, 78, 84, 85
Ellis, Donna 70, 74, 85
Ellis, Judy 15, 28, 32, 33, 48, 72, 73, 77
Esmonde, Mr. Dave 8, 49, 54, 55, 56, 92
Evans, Becky 27, 35, 78, 85
Evans, Margaret 89
Evans, Martha 27, 35, 85
Evans, Mary Jane 27, 35, 85
Evans, Richard 80
Eversole, Art 16, 13, 29, 32, 33, 54, 72, 73

F

Faller, Karen 27, 28, 35, 41, 45, 48, 90
Ferris, Miriam 27, 35, 85
Finger, Karen 35, 40, 90
Fishbaugh, Mr. A. W. 7
Fisher, Connie 40, 85
Foltz, Dale 16, 26, 28, 32, 33, 51, 52, 55, 72, 73, 76
Foltz, Mrs. Genevieve 5, 10, 31, 36
Foster, Bob 38, 39, 57, 90
Foster, Lynn 56, 85
Foust, Diane 35, 40, 90
Fox, Jack 80
Fox, Larry 90

G

Gamble, Gayetta 27, 28, 35, 90
Gamble, Janet 34, 40, 80
Games, Mr. Robert 7, 44
Gerdeman, Mr. Earl 38, 39, 11
Gill, Richard 90
Gillum, Ronald 38, 39, 45, 90
Gorman, Jerry 16, 38, 39, 49, 53, 54, 72, 73, 76, 78
Gorman, Paul 28, 45, 90, 37
Grilliot, Mr. Paul 9
Gruhn, Rick 16, 27, 36, 50, 52, 71, 72, 73
Guthrie, Mrs. Evelyn 5, 9, 42

H

Hammons, Linda Charlene 27, 35, 41, 90
Hammons, Linda Sue 35, 40, 90
Hammons, Phyllis 16, 26, 35, 40, 72, 73, 74
Hammons, Thelma 85
Harrison, Diane 27, 35, 86
Harrison, Sharon 16, 28, 29, 31, 32, 33, 34, 42, 72, 73
Hart, Jim 16, 72, 73
Hayes, Anna Marie 35, 90
Height, Beverly 27, 35, 45, 58, 90
Hines, Judy 17, 24, 26, 29, 32, 33, 34, 40, 72, 73, 77
Hirn, Dennis 17, 47, 50, 52, 60, 72, 73, 74, 77
Hirn, Karl Dean 51, 52, 60, 86
Hittle, Alberta 86
Hoersten, Marilyn 42, 81
Hoffman, Anita 28, 29, 32, 33, 41, 81, 37
Hoffman, Carol 27, 28, 35, 41, 47, 90
Holmes, Mr. Richard 5, 11
Hook, Allen 17, 38, 39, 72, 73
Hopp, Miss Ruth 9, 35, 48
Hughes, Judy 28, 41, 42, 48, 81

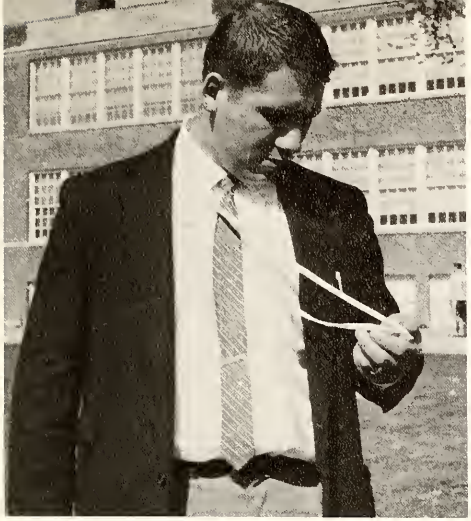

Hundley, John 90
Hundley, Robert 90
Hux, Frank 38, 39, 45, 60, 86
Hux, Vivian 28, 45, 78, 90

I

Ireton, Portia 17, 24, 26, 28, 29, 32, 33, 34, 42, 43, 46, 47, 72, 72, 74, 76, 105, 111, 112, 95

J

Jacobs, Carlos 38, 39, 43, 81
Jenkins, Betty 17, 26, 72, 73
Johns, Bob 51, 52, 56, 86
Johnson, Keith 41, 90
Johnson, Bill 28, 29, 32, 33, 41, 47, 81
Johnson, Leonard 81
Jones, Connie 27, 35, 44, 84, 86
Jones, Dave 17, 25, 47, 54, 55, 56, 94, 99, 105, 120, 95
Jones, Elaine 17, 26, 28, 29, 31, 32, 33, 34, 36, 42, 43, 71, 72, 73
Jones, John 28, 40, 42, 60, 86
Jones, Linda 27, 28, 35, 45, 90, 37
Jones, Margaret 27, 28, 35, 90
Jones, Tom 38, 39, 86

K

Keith, William 28, 32, 33, 81
Kerns, Jerry 50, 57, 90
Keysor, Patricia 13, 18, 25, 26, 28, 29, 30, 31, 32, 33, 34, 36, 44, 46, 47, 71, 72, 73, 76, 115
Kiehl, David 51, 52, 57, 60, 90
Kimmey, Denny 38, 57, 60, 90
Kraft, Bruce 81
Kraft, Joe 51, 52, 86
Kraft, Suzanne 90

L

Layland, Ron 60, 90
Lemmon, Lanny 56, 81
Lewis, Sharon 40, 90
Ley, John 44, 50, 52, 56, 36, 61, 79, 81, 37
Ley, Ruth Ann 27, 38, 35, 44, 58, 70, 88, 90
Linton, Vicky 41, 86
Long, Linda 27, 35, 40, 86
Longstreth, Vickie 27, 35, 47, 70, 90
Longsworth, Donna 18, 72, 73
Longsworth, Sharon 40, 42, 86
Lytle, Connie 27, 35, 41, 45, 47, 90, 37

M

Mace, Charles 90
Mace, Leslie 28, 60, 86
Marmie, Albert 86
Mason, Marge 18, 28, 29, 31, 32, 33, 34, 24, 46, 47, 72, 73, 74, 93, 94, 99, 105, 111
McCleery, Joyce 18, 24, 28, 30, 31, 32, 33, 34, 36, 43, 46, 47, 48, 72, 73, 74, 77, 37
McCleery, Sharon 27, 28, 35, 41, 42, 47, 58, 90
McClure, Phil 36, 44, 79, 81
McCollum, Barbara 18, 72, 73
McCracken, Roseanne 18, 28, 29, 30, 32, 33, 34, 27, 73
McGee, Mrs. Grace 11, 40
McGee, Kate 27, 28, 34, 40, 44, 78, 84, 86
McGinnis, Evelyn 28, 32, 33, 34, 70, 101, 81
McMasters, Gene 18, 24, 26, 47, 51, 52, 72, 73
McNutt, Ron 19, 60, 72, 73
Medford, Jean 27, 35, 41, 91

Merris, Randy 81, 37
Mihm, Janet 91
Miller, Bonnie 28, 32, 33, 34, 42, 81
Miller, Eddy 38, 39, 57, 70, 91
Miller, John 19, 26, 26, 28, 29, 32, 33, 38, 39, 72, 73
Miller, Larry 57, 91
Miller, Mrs. Marilyn 5, 9, 46, 47
Miller, Nancy 27, 35, 40, 45, 86
Miller, Paul 91
Miller, Richard 86
Miller, Mr. Robert 8, 45, 60, 88, 92
Miller, William 28, 86
Mohr, Arlene 29, 31, 32, 33, 34, 70, 81
Mohr, Beverly 19, 26, 28, 29, 31, 32, 33, 34, 46, 47, 71, 72, 73, 77, 94, 99
Mohr, David 91
Morgan, William 60, 91
Morris, David 86
Morris, Mary 42, 82
Mosier, Jerry 38, 39, 82
Mosier, Robert 19, 29, 32, 33, 36, 54, 60, 72, 73, 74, 94, 112, 37
Mosier, Tom 82
Motycka, Bernard 19, 60, 72, 73
Motycka, Marlin 19, 49, 53, 55, 60, 72, 73, 77
Motycka, Ronnie 55, 56, 60, 86
Murray, Emma 40, 86
Muter, Sue 19, 29, 32, 33

N

Neate, Ronnie 82
Nighswander, Larry 38, 39, 86
Noggle, Eddie 82
Northcutt, Dean 86

O

Oberlitner, Clarence 20, 25, 72, 73
Oglesbee, Roger 38, 39, 91
Ortega, Shirley 20, 40, 72, 73, 74
Ortega, Theadora 91
Osborne, Dave 20, 72, 73, 37
Overholt, Phil 29, 32, 33, 36, 50, 52, 55, 56, 60, 37
Overholt, Roger 20, 24, 26, 29, 32, 33, 36, 47, 49, 51, 52, 60, 72, 73, 77, 54, 37

P

Painter, Sharon 27, 35, 86
Parker, Carolyn 13, 20, 26, 28, 29, 30, 31, 32, 33, 34, 47, 58, 71, 72, 73, 78
Pingle, Mr. George 10
Pollock, Arlett 27, 28, 35, 37, 45, 91, 37
Post, Mrs. Glenna 10, 37
Price, Lewie 28, 86
Price, Pattie 20, 23, 26, 28, 32, 33, 34, 36, 47, 72, 73
Price, Roger 38, 39, 91
Prichard, Donna 82
Prichard, Sharon 30, 34, 71, 78, 82
Priest, Ruth 29, 32, 33, 34, 40, 82
Profit, Dale 86
Profit, Gary 38, 39, 43, 82
Protsman, Mary 40, 87
Pruden, Bill 54, 82
Putman, Sharon 28, 35, 41, 91
Putt, Terry 82

R

Rank, Phyllis 27, 35, 41, 48, 87, 37
Rauch, Bonnie 20, 28, 39, 32, 33, 36, 72, 73
Reed, Carolyn 29, 32, 33, 34, 40, 82
Rees, David 38, 39, 87
Rhoades, Steve 57, 91
Richey, Gerald 38, 39, 91
Richey, Joe 38, 39, 82
Richey, Robert 38, 39, 91
Ricker, Betty 21, 23, 72, 73
Ringwald, Randy 56, 57, 92
Roediger, Mr. Roger 11, 38, 39
Rogers, Gary 38, 39, 91
Roth, Rex 57, 92
Rowlee, Richard 91

S

Sanderson, Don 21, 23, 26
Sanders, Gerald 87
Sanderson, Robert 82
Sanderson, Ronald 27, 87
Sanderson, Ruth Ann 28, 31, 32, 33, 34, 36, 44, 58, 70, 79, 83
Sanderson, Tom 38, 39, 91
Saylor, Delbert 29, 32, 33, 83
Saylor, Elbert 29, 32, 33, 83
Schroeder, Mr. William 11, 27, 29, 33
Schumm, Jim 83
Shelton, Dave 87
Shook, Mary Alice 28, 32, 33, 41, 83, 37

Shrider, Sara 28, 35, 42, 45, 91, 37
Smith, Darlene 35, 42, 45, 91
Snyder, Donnie 91
Snyder, Mrs. Kathryn 12
Snyder, Paul 29, 32, 33, 83
Snyder, Ralph 28, 32, 33, 49, 51, 52, 53, 54, 61, 79, 83
Speary, Dick 27, 38, 39, 87
Stamford, Zane 38, 39, 57, 91
Stamford, Zaryl 28, 38, 39, 45, 91
Stegaman, JeLaine 34, 87
Stemen, Jerry 56, 60, 87
Stemen, John 57, 60, 91
Sterling, David 57, 91
Sterling, Sue 21, 25, 26, 46, 47, 72, 73, 101
Stirn, Carol 27, 35, 87
Stutz, John 38, 39, 57, 91
Swany, Elizabeth 92
Swartz, Sharon 27, 35, 40, 87
Swick, Sandra 27, 35, 87

T

Taylor, Ed 13, 21, 23, 25, 49, 53, 55, 71
Taylor, Eldon 92
Thatcher, Barry 57, 60, 92
Thatcher, Clair 53, 55, 60, 87
Thatcher, Connie 21, 28, 29, 31, 32, 33, 34, 36, 42, 43, 47, 72, 73, 74, 93, 95, 108, 120
Thatcher, Darlene 28, 29, 31, 32, 33, 34, 36, 42, 61, 83
Thatcher, Jeff 38, 39, 50, 52, 57, 92
Thatcher, John 28, 87
Thatcher, Julie 28, 35, 40, 92, 37
Thatcher, Robert 87
Thompson, Scheryl 21, 26, 28, 32, 33, 34, 42, 47, 72, 73
Thompson, Vic 83
Tribolet, Patty 92

V

VanLandingham, Miss Glendene 5, 10, 34, 35
Veach, Vivian 21, 26, 28, 29, 32, 33, 34, 46, 47, 72, 73, 78

W

Waldrop, Nelson 92
Wallace, Patty 92
Wallick, Mike 51, 56, 87
Ward, Sharon 22, 40, 72, 73, 74
Weber, Mr. Eugene 8, 84
Wendel, Gary 38, 39, 92
Wendel, Larry 38, 39, 92
Wendel, LaVerne 38, 39, 56, 83
Wendel, Linda 13, 22, 40, 72, 73
Wermer, Margie 27, 35, 40, 87
White, Janice 22, 23, 26, 29, 31, 32, 33, 34, 42, 72, 73
White, Mr. Lee 5, 8, 13, 45, 50, 52, 57, 74
Wilkin, John 50, 52, 56, 87
Wilkin, Kay 22, 26, 28, 34, 47, 72, 73
Wilkins, Sharleen 40, 92
Wolfe, Barbara 27, 35, 40, 44, 58, 84, 87
Wolfe, Carolyn 22, 29, 32, 33, 34, 59, 72, 73, 74, 76
Wortman, Gail 28, 35, 87
Wortman, Nancy 22, 23, 25, 26, 28, 29, 31, 32, 33, 34, 47, 72, 72, 73, 76, 94, 98

Y

Yoh, Linda 28, 29, 31, 32, 33, 34, 83
Yoh, Myrle 27, 40, 41, 87

Z

Zuercher, Kenneth 27, 28, 41, 45, 60, 92

autographs

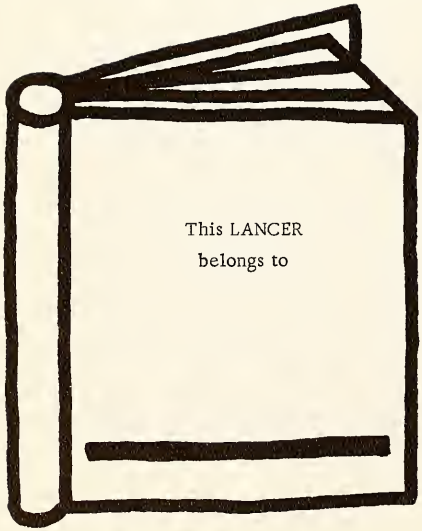

EDWARDS BROTHERS, I
Ann Arbor, Michigan